
NEWLAND REAL ESTATE
Specializing in:
• Acreage • Ranches
• Commerical • Homes
Jeff Higgs,Realtor®
940.206.7540
jhiggs@northtexasrealestate.com
Celebrating 6 Generations in Sanger
www.northtexasrealestate.com

KAREN AVANTINO, DDS
FAMILY & COSMETIC DENTISTRY
940-458-4747
400 BOLIVAR ST. SUITE 302 ON THE SQUARE IN SANGER
MOST INSURANCES ACCEPTED

SANGER EYE CARE
940-458-3937
410 Bolivar St., Sanger, TX 76266 • www.sangereyecare.com
DR. ANDREW WARREN & DR. KASEY WARREN
Therapeutic Optometrists
Adult & Pediatric Vision Care • Contact Lens Exams
• Wide Selection of Eyeglasses
• Glaucoma & Cataract Evaluation
Diabetic Eye Exams • Red Eye Treatment



Sanger News

www.lemonspublications.com

VOLUME 15, NO. 46 400 Bolivar Street, Suite 311 in Historic Wilfong Building - Sanger, TX 76266 November 27, 2026

H-E-B's North Texas expansion now includes Sanger

Earlier this year, grocery chain H-E-B purchased over 600 acres of land in Valley View, just north of Sanger, along Interstate 35 and East Lone Oak Road. That announcement was made in February. H-E-B announced this week, they have purchased nearly 200 more acres of excess land in Denton County in Sanger. That purchase was completed last month.

H-E-B plans to build multiple phases of supply chain facilities on the Cooke County and Denton County land as it grows in North and West Texas, according to a release from the San Antonio-based company.

"Buying this property marks the first step in developing a master-planned campus that will strengthen our ability to serve more Texans," Carson Landsgard, chief supply chain officer for H-E-B, said in the release. "This project reinforces our commitment to communities across the state and will generate more local job opportunities in the years ahead."

H-E-B's North Texas expansion now includes Sanger.

The San Antonio-based grocery chain purchased 198.15 acres of excess land in Sanger in October. The land is just south of the 652.64 acres the company purchased in Valley View earlier this year.

"The additional land is intended to support the future development of a supply chain campus that will serve our rapidly expanding North Texas market," Mabrie Jackson, managing director of public affairs for H-E-B, Central Market and Joe V's Smart Shop, said.

Jackson told the Denton Record-Chronicle that a construction start date has not been established, and the site is several years away from being developed.

H-E-B is also expanding into Denton, with plans to open a location at the northwest corner of Interstate 35W and Robson Ranch Road on Dec. 16. The store will be located in Landmark's Hillwood development, which is near Denton's border with Argyle and Northlake.

Another Denton H-E-B location is under construction at 2210 W. University Drive at North Bonnie Brae Street. That location is expected to open next fall.

Its core distribution hubs are located in:

San Antonio (Multiple campuses): H-E-B's largest concentration of supply chain infrastructure, including its massive multi-facility complexes on the East Side (Foster Road / Rittiman Road / Business Park). Houston: A major multi-facility hub serving the Greater Houston and Gulf Coast markets. Temple: A large central Texas Retail Support Center and transportation hub serving Central and North Texas. San Marcos: A major regional distribution center situated along the I-35 corridor between San Antonio and Austin. Weslaco: A regional Retail Support Center and dry/perishable warehouse serving the Rio Grande Valley and South Texas. Corpus Christi: A regional distribution and transportation hub supporting South Texas and Coastal Bend stores.

Automated E-Commerce Fulfillment Centers (eFCs)

To keep curbside and delivery pickers out of crowded store aisles, H-E-B operates at least 9 dedicated e-commerce fulfillment centers across Texas (typically ~100,000 sq. ft. automated micro-warehouses). Confirmed locations include multiple facilities in Houston (three centers), San Antonio, Austin, and Plano (supporting its DFW expansion).

Manufacturing & Processing Plants

H-E-B also operates 15 vertically integrated manufacturing plants across Texas—producing bread, tortillas, dairy, ice cream, meat, and snacks—which include their own on-site warehousing and cold-storage distribution operations (primarily in San Antonio and Houston).

Upcoming Supply Chain Campuses (In Development)

To keep pace with its rapid expansion in North Texas and Greater Houston, H-E-B is actively expanding its warehouse footprint:Hempstead (Northwest of Houston): Developing a master-planned distribution campus on roughly 500 acres (including the Hempstead Retail Support Center). Valley View / Sanger (North of DFW in Cooke County/Denton County): Purchased over 800 acres along I-35 to build a multi-phase North Texas supply chain campus. San Antonio (Foster Road): Committed $700 million to expand its existing campus with new refrigerated warehousing and bakery facilities targeted to begin opening by 2028.



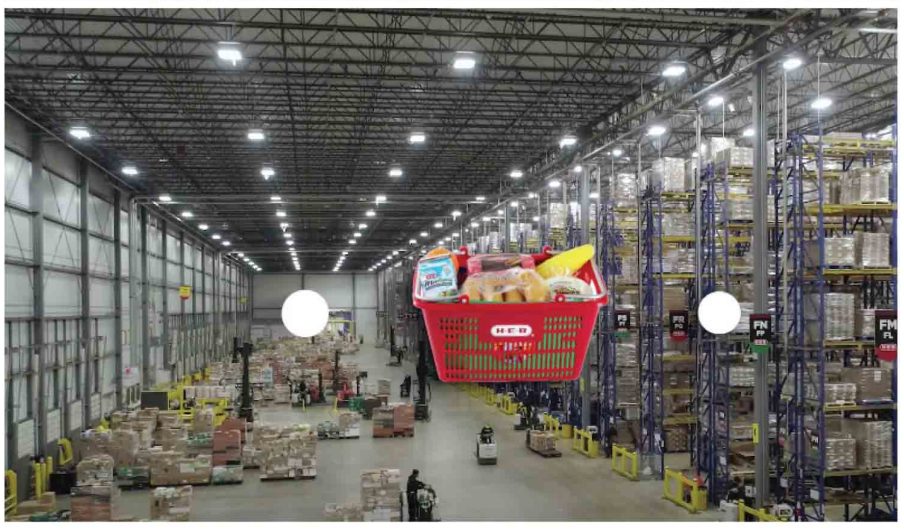



SEE SCHEDULE OF EVENTS ON PAGE 5...

Homes • Land • Ranches • Commercial • Rentals
WILLIAMS & WILLIAMS
REALTORS®, LLC
Lone Star Pride ★ Superstar Service
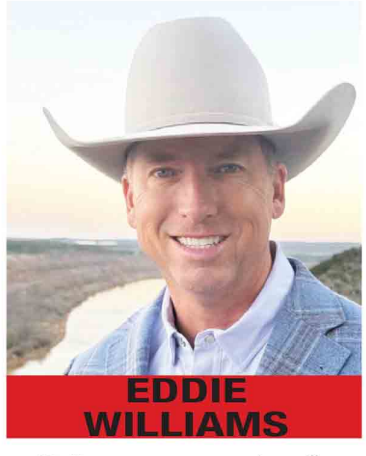
EDDIE WILLIAMS
2730 N. Elm
Denton, TX 76201
(Cell) 940-368-2043
(email) ww.ranch@yahoo.com
940-383-2712 (OFFICE) www.williamsandwilliamsrealtors.com



OBITUARIES...

Marsha Z. Edwards

February 1, 1953 - November 18, 2026

Marsha Z. Edwards, 73, of Sanger, slipped peacefully into the arms of her Savior on Wednesday morning, November 18, 2026.

She was born on February 1, 1953, in Gainesville, Texas to parents, Ernest Glenn and Janie Mae (Huddleston) Roth. She was a member of the graduating Class of 1971 from Bowie High School. On April 14, 1981, she married Darrell Wayne Edwards in Bowie, Texas. Together they made their home in Sanger, where they raised their three children: Miranda, Darah, and Daniel.



Marsha was a loving mother who cherished her family. She loved spending time with them, had a special fondness for anything with Elvis, and especially enjoyed feeding the people she loved. She was a fabulous cook, and sharing meals was one of the ways she showed her love.

Marsha dedicated more than twenty years of service to the State of Texas Health and Human Services, where she worked as an administrative assistant. She and Darrell were faithful members of Central Baptist Church in Denton, Texas.

Remaining to cherish her memory are her husband of forty-five years, Darrell Edwards of Sanger; two daughters and sons-in-law, Miranda Clevenger and husband David, and Darah Shaw and husband Jonathan of Sanger; one son and daughter-in-law, Daniel Edwards and wife Cassidy of Chickasha, OK; one sister, Kim Jenkins of Bowie; two brothers, Mike Roth of Irving and Kevin Roth of Bowie. Seven grandchildren, Arella Edwards, Jubilee Edwards, Selah Edwards, Eli Clevenger, James Shaw, Mikhaila Shaw, and Gabriel Shaw, also survive her.

Marsha adored her grandchildren, who lovingly called her "Nini." She loved going to watch them and cheer them on, always proud to be there supporting them at their activities and events. Being their Nini brought her great joy.

A visitation was held from 3:00 pm to 5:00 pm on Sunday, November 22, 2026, at Coker Funeral Home in Sanger. Funeral services were held at 1:00 pm on Monday, November 23, 2026, at Central Baptist Church, 2221 N. Carroll Blvd, Denton, Texas. Pastor Paul Shelton and Pastor Daniel Edwards officiated the services. Serving as pallbearers were Caleb Roth, Steven Debord, David Clevenger, Jonathan Shaw, Eli Clevenger, and James Shaw.

Services were entrusted to Coker Funeral Home in Sanger, Texas. Memories and online condolences may be shared with the Edwards family at www.cokerfuneralhome.com

Kenneth "Pat" Dumas

October 10, 1952 - November 17, 2026

Kenneth "Pat" Dumas, 74, of Sanger passed away peacefully at his home on Tuesday, November 17, 2026.

Pat was born on October 10, 1952, in Cleburne, Texas, to the late James Kenneth Dumas and Marchita (Harrington) Dumas.



On May 26, 1979, Pat married the love of his life, Pamela Sue Lawson, in Sanger, Texas. Daughter of Belle Lawson Banks and Bobby J Lawson. They made their home in Lucas, Texas, where they built a life together, raised two sons, and welcomed their first grandchild. They moved to Sanger three years ago to be close to Pam's mom.

Pat worked with his family in sales at SW Vault Builders for more than twenty-five years. He was also a playful prankster, who found immense pleasure in making people laugh or surprising them, especially during Halloween.

Pat was an accomplished artist, expressing his creativity through painting and sculpting. His talents reflected his imagination and appreciation for beauty. Pat was the kind of person who gave freely, loved deeply and expected nothing in return.

A devoted family man, he was a loving husband, father, and grandfather. He cherished time spent with his family. His grandson, Brayden, affectionately called him "Papa." Many of those moments together were spent cheering on his beloved Dallas Cowboys and sharing his love for the mountains skiing with the family. Pat's love for his family showed in his role as caretaker for his parents. He often traveled to Washington State to spend time with loved ones there.

Pat is preceded in death by his parents, James and Marchita Dumas; and his sister, Penny Sue Venglar and niece, Susan Venglar Olson.

Those left to cherish his memory include his wife, Pamela Sue Dumas of Sanger; two sons, Christopher Dane Dumas of Lucas, and Patrick Cole Dumas and fiancée, Cassi Morris of Lucas; and one grandchild, Christopher Brayden Dumas. Brother-in-law Pat Venglar and nieces Amy Venglar Narkiewicz and Molly Venglar Foster and cousin, Debbie London Dearing.

A graveside service for Pat will be held at 11:00 AM on December 5th , 2026, at Bolivar Cemetery, 7050 FM 455 West, Sanger, Texas.

Services are entrusted to Coker Funeral Home in Sanger, Texas. Memories and online condolences may be shared with the Dumas family at www.cokerfuneralhome.com.

Eunice Lynn "Sissie" Arnold

November 5, 1951 - November 16, 2026

Eunice Lynn "Sissie" Arnold, 75, of Sanger, Texas, passed away peacefully at her home on Monday, November 16th, 2026. Born in Fort Worth, Texas, on November 5th, 1951, Eunice was the daughter of Faye Ellen (Weaver) and Houston Vernon Pyles.



Eunice earned her phlebotomist license and worked as a phlebotomist for Texas Oncology for over 20 years.

She is preceded in death by her parents, Houston and Faye Pyles and her brother, Joe Ernest Pyles.

Those surviving to cherish her memory are her two daughters, Elizabeth Ann Arnold of Galveston and Amy Lynn Mach of Sanger; and three grandchildren, Tyler James Vandergriff, Bohdan John Mach, and Marek Josef Mach.

A memorial service for Eunice was held on Saturday, 10:00 AM, on November 21st, 2026, at Victory Baptist Church, 207 Kathryn Lane, Sanger, Texas.

You are welcome to offer condolences or share a memory with the Arnold family on the website, www.cokerfuneralhome.com, in their guestbook.

Services were entrusted to Coker Funeral Home.

Sanger News

THE PORTAL TO TEXAS HISTORY texashistory.unt.edu

Thousands of digital scanned newspapers of Sanger Courier and Sanger News on Texas History Portal website

An original copy of a July 23, 1970 Sanger Courier newspaper, collected by the Sanger Historical Society and Sanger Public Library. Original copies are scanned, archived and are searchable in the new digital files.



The Sanger issues are searchable through The Portal to Texas History at https://texashistory.unt.edu/explore/collections/SANG/ or **SCAN QR CODE:**

FIG TREE HOMES
LUXURY CUSTOM HOME BUILDER
940.242.3049

RIDIN' FOR THE BRAND
COWBOY CHURCH
SANGER, TEXAS
5926 FM 455, Sanger, TX 76266 • (325) 280-2219
Donuts & Coffee 9:30-10:00am • Worship 10:30am
Kids Program

Make Your **Dream Home** a **Reality**
- Conventional loans
- FHA loans
- VA loans
- USDA loans
- Low down payment options
- Investment property financing
- Jumbo loans

PRMI Primary Residential Mortgage, Inc.
Chris Odom
Loan Officer | NMLS#: 1573429
(940) 367-9559

SOLID ROCK HOLINESS CHURCH
A House of Prayer and Worship
Service Times:
Sunday 10:00am & 6:00pm
Tuesday 7:30pm • Thursday 7:30pm
301 Freese Dr., Sanger, TX 76266
Pastor: R.S. Davis
Phone: 940-453-3544

SANGER BARGAIN DEPOT
A THRIFT STORE & CRISIS CENTER
TOGETHER HELPING OUR COMMUNITY
100 N 5th St
Sanger, Texas 76266
BUSINESS HOURS:
MON • TUES • THURS
12:30PM - 4:00PM
PHONE: 940-312-3772
PLEASE DONATE CLOTHES & ITEMS LOCALLY

Mission Sanger
THE HELPING HOUSE
Food Pantry and Clothing Rack
713 S. 5th Street, Sanger, TX

FREE
MOBILE FOOD PANTRY
DESPENSA DE ALIMENTOS GRATIS
FIRST BAPTIST SANGER
708 S 5th Street
Sanger, TX 76266
1st Saturday of every month
(subject to change when a holiday falls on the 1st weekend of the month)
10:00—11:30 AM
TARRANT AREA FOOD BANK



CLICK ON CURRENT ISSUE
SEE E-EDITION
www.lemonspublications.com

"Come all you who are thirsty, come to the water."
Isaiah 55:1
Water's Edge Fellowship
Sunday Morning Worship - 11:00 am
Sunday Morning Bible Study - 10 am
3003 Belz Road in Sanger
940-458-4769

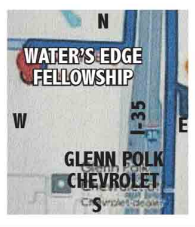

EST. 1947
MULKEY - BOWLES MONTGOMERY
FUNERAL HOME
940-382-6622
www.MulkeyBowlesMontgomery.com


Steve Bowles
owner / funeral director


Breck Montgomery
owner / funeral director

Memories are for a *Lifetime*
At DeBerry Funeral Directors
helping provide a *Meaningful Memory*
for a Loved One's Lifetime is more than
Just a Memorial Service.
It is a Celebration of a person's life-long
Memories to be cherished
for a Family's Lifetime.
Let our knowledgeable staff assist in your
everlasting *Memorial Celebration*.
De Berry Funeral Directors
2025 W. University • Denton • 940.383.4200
www.deberryfuneraldirectors.com



Coker Funeral Home
PERSONAL FAMILY SERVICE
PRENEED FUNERAL ARRANGEMENTS
MONUMENTS
CREMATIONS
403 E. Pecan Street,
Sanger, Texas
940-458-3311
John W. Coker IV,
and DeAnn Coker Burrus
Respectfully serving families for generations

OBITUARIES...

James Roy Vandever

January 10, 1943 - November 13, 2026

James Roy Vandever, 83, of Sanger, TX passed away on Friday, November 13, 2026, in Denton, Texas. The son of Leo William and Minnie Dee (Hollingsworth) Hassenpflug. James Roy was born on January 10, 1943, in Denton, Texas.



James graduated from Valley View High School in 1962 and began a career with Bell Helicopter/Textron shortly thereafter. During his more than fifty years of dedicated service, he worked as a supervisor in tube wedging. He traveled to Oklahoma to help train employees and assist with the startup of a new facility. His loyalty, work ethic, and leadership earned the respect of those who worked alongside him throughout his career.

Outside of work, James had a lifelong passion for farming, ranching and the outdoors. He took great pride in caring for his cattle, hauling hay, and spending time hunting and fishing.

Above all, James loved his family. He was a great Dad, a proud Grandpa, and a loyal friend. James's favorite holidays were Thanksgiving and Christmas because it brought his entire family together, creating treasured memories.

Known for his big smile and playful spirit, James was quite the prankster. He enjoyed laughing with family and friends with his practical jokes. He followed politics, and was a proud supporter of the Republican Party and the candidates he believed in. He was a lifelong member and supporter of the NRA.

He is preceded in death by his father Leo Vandever; mother and stepfather, Dee and Wallace Hassenpflug, and two grandchildren, Courtney Lynn Smith and Craig Vandever.

Those remaining to cherish his memory are his son and daughter-in-law, James D. "Doug" and Allison Vandever of Gordonville, TX; one daughter, Julie Smith of Sanger, TX; six grandchildren, and seven great grandchildren.

A visitation was held from 5:00 pm to 7:00 pm on Monday, November 23, 2026, at Coker Funeral Home in Sanger, TX. A graveside service was held at 1:00 pm on Tuesday, November 24, 2026, at the Sanger Cemetery in Sanger, TX.

Services were entrusted to Coker Funeral Home in Sanger. Memories and condolences may be shared with the Vandever Family at www.cokerfuneralhome.com.

Jean Anne Halbert

December 4, 1938 - November 15, 2026

Jean Anne Halbert was born in Grayson County, Texas, to Maude Newman and Eugene Newman. She spent her childhood in Gribble Springs, listening to her father preach while she played the piano, building a life rooted in faith, family, and music.



In Denton, Texas, she met Floyd Halbert, and together they shared sixty-nine years of marriage, raising their four children, Toni Moon, Wes Halbert, Trisha Halbert, and Kippie Scott. Jean Anne worked for the Dean of Admissions in the Nursing Division at Texas Woman's University and was the steady heart of her family.

Some of the family's most treasured memories were made at 455 and on Teasley Lane, where generations gathered, laughed, and made memories together. She spent some her final days in Red River, New Mexico, happy and full-hearted.

She was preceded in death by her beloved husband, Floyd Halbert; her daughter, Trisha Halbert; her son-in-law, Andy Moon; her granddaughter, Hannah Moon, who passed away at birth; and her granddaughter, Megan Richards.

She is survived by her children, Toni Moon, Wes Halbert, and Kippie Scott; her grandchildren, Sam Moon, Josh Moon, Randy Chapman, Van Scott, Peyton Larsen and Hudson Halbert; and her great-grandchildren, Brayden Chapman, Sadie Chapman, Brynlie Elise Larsen, and Luca Larsen. She is also remembered by David Scott, husband of Kippie Scott; Bryant Chapman, spouse of Randy Chapman; and Tristan Larsen, spouse of Peyton Larsen.

Jean Anne will be deeply missed and remembered always, especially among the hills of 455 and Teasley Lane, where her family's love and memories continue to live on.

Visitation was held from 1:00 P.M. to 2:00 P.M., on Friday, November 20, 2026, at Covenant Baptist Church in Sanger, Texas. The funeral service began immediately following the visitation. Jean was laid to rest at Roselawn Memorial Park, next to her beloved husband, immediately following the service.

Alvin Michael Fuhrman

February 3, 1927 - November 20, 2026

Alvin Michael Fuhrman, 99, of Muenster, TX joined his beloved Gracie in our Lord's heavenly kingdom on Friday, November 20, 2026. During Alvin's final days at home, he found comfort and peace in the presence of family members and the prayers of those who held him dear.



A rosary service was held at Sacred Heart Catholic Church, Muenster, beginning at 6 PM on Monday, November 23, 2026, with visitation following in the Community Center. A Mass of Christian Burial began at 10:30 AM on Tuesday, November 24, 2026 at Sacred Heart Catholic Church with Rev. Austin Hoodenpyle officiating. Interment followed at cemetery in Muenster. Arrangements were under the care of Geo. J. Carroll & Son Funeral Home.

Alvin was born in Lindsay, TX on February 3, 1927. He was the third of six children born to Henry J. and Elsie (Flusche) Fuhrman. During his early childhood, Alvin and his brothers William (Bill) and Gerald (Jerry) and sisters Elsie, Coralee, and Rosalee lived life as farm kids raising animals, planting and harvesting crops, gardening and other chores of the times. Alvin attended school in Lindsay, TX until the government purchased their family farm to install Camp Howze. The Fuhrman family made a move to Muenster, TX during World War II in 1942. Alvin began school at Sacred Heart Catholic High School during the middle of his junior year and graduated from there in 1944.

After graduation, Alvin went to work briefly for the Cooke County Electric Co-Operative. He also worked beside his brother Bill in electrical wiring. Alvin and Bill continued to work by each other's side after an ice storm in 1949 knocked down most of Muenster's telephone lines. Alvin and Bill went to work as line repairmen for Muenster Telephone Company bringing the community back from the storm to keep people in touch with family and friends. That 1949 ice storm began a life of service that would become one of Alvin's signature traits within his family and community. As the Korean War began, Alvin was inducted into the United States Army

(Continued on pg. 6)



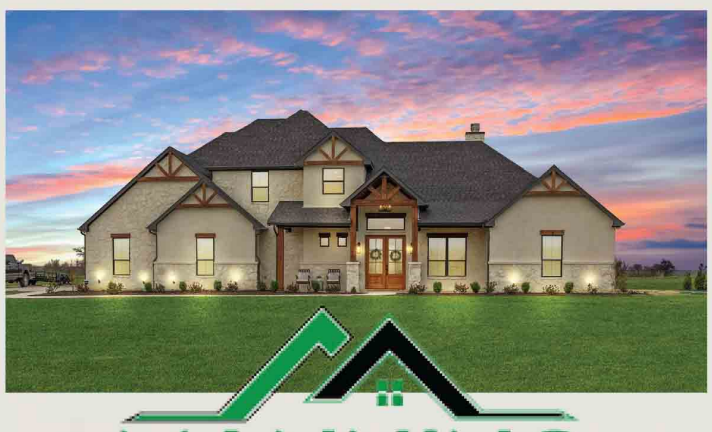







All Senior Citizens and Sanger ISD Retirees- You're Invited to Our Annual Holiday Luncheon!

Sanger ISD is excited to invite our senior citizens and retired employees to join us for a special holiday luncheon! It's a wonderful opportunity to reconnect with friends, enjoy a delicious meal, and celebrate the holiday season together!

Wednesday, December 9, 2026, 11:30 AM

Sanger Middle School – Auxiliary Gym (100 Indian Lane, Sanger)

Please RSVP by December 3 by calling 940-458-7438.

We look forward to celebrating the season with our senior citizens and retired Sanger ISD family!

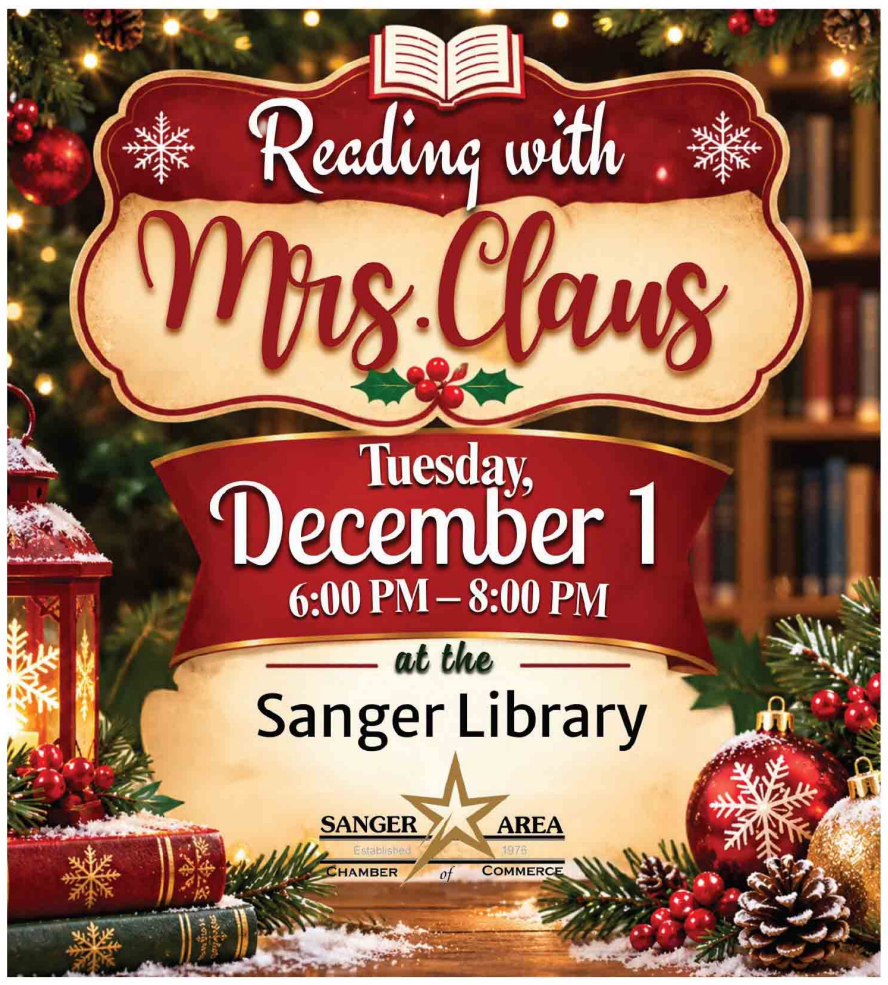

Reading with Mrs. Claus!

Get ready for a magical evening filled with Christmas cheer!

The Sanger Area Chamber of Commerce invites you and your little ones to join us for Reading with Mrs. Claus at the Sanger Library!

- Tuesday, December 1, 2026
- 6:00 PM – 8:00 PM
- Sanger Library

Bring the kiddos and enjoy a wonderful evening of Christmas stories, holiday magic, and making special memories together!

There's nothing better than seeing the excitement of Christmas through the eyes of a child!







We are open at 8:00 AM - 5 :30 PM on Monday - Friday for tires, oil changes, alignments, and brakes at 300 South Stemmons St. in Sanger and you are now able to get all the above services on Saturday's until 5:00 PM when we close. Phone number is 940.458.4450.

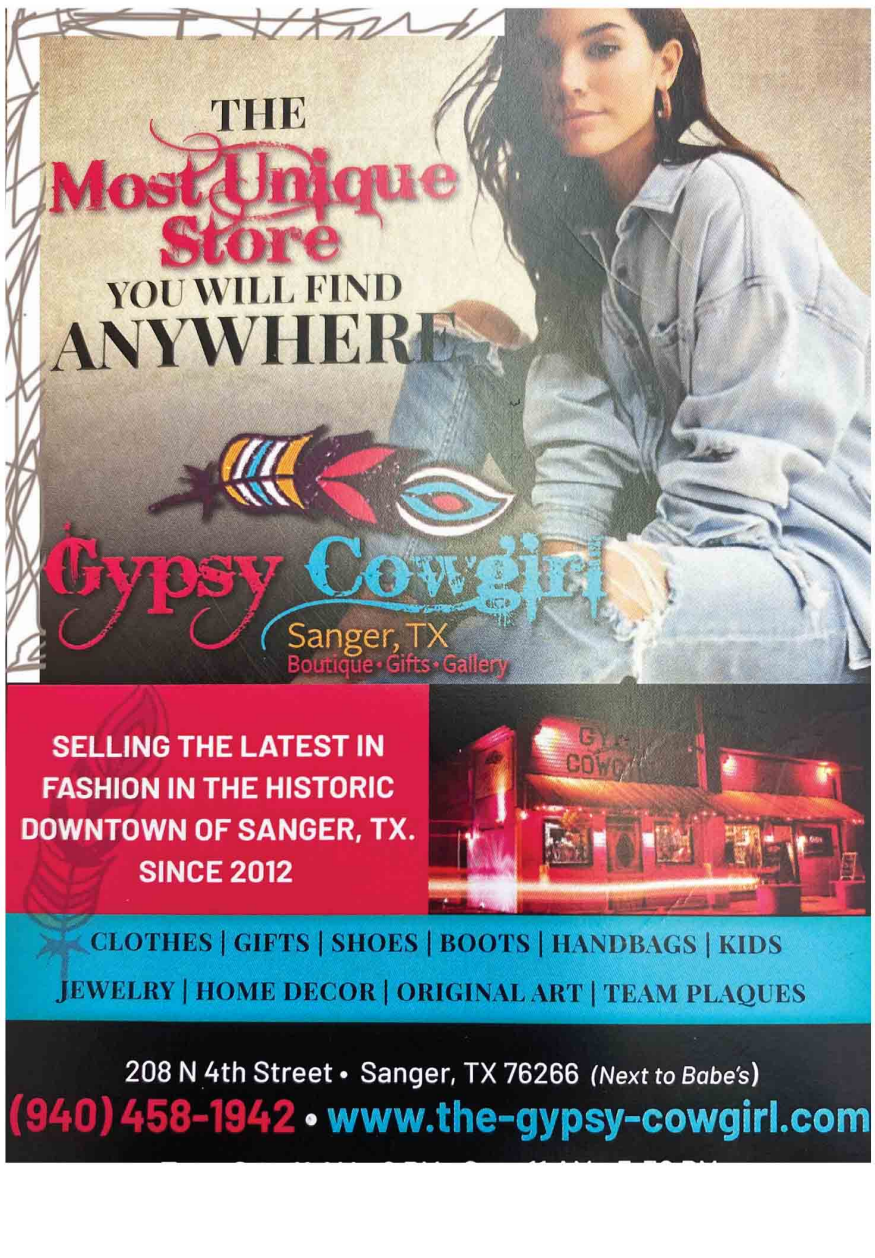



CITY OF SANGER NEWS





Join the Sanger Parks & Recreation on Saturday, December 5, from 2–8 PM in Historic Downtown Sanger to celebrate the holiday season with family and friends. Enjoy a petting zoo, bounce houses, face painting, live entertainment, and visits with Santa and Mrs. Claus! End the evening with the Christmas Tree Lighting Ceremony at 6 PM, followed by the annual Holiday Parade. You can learn more about the event at https://www.sangertexas.org/443/Christmas-on-the-Square



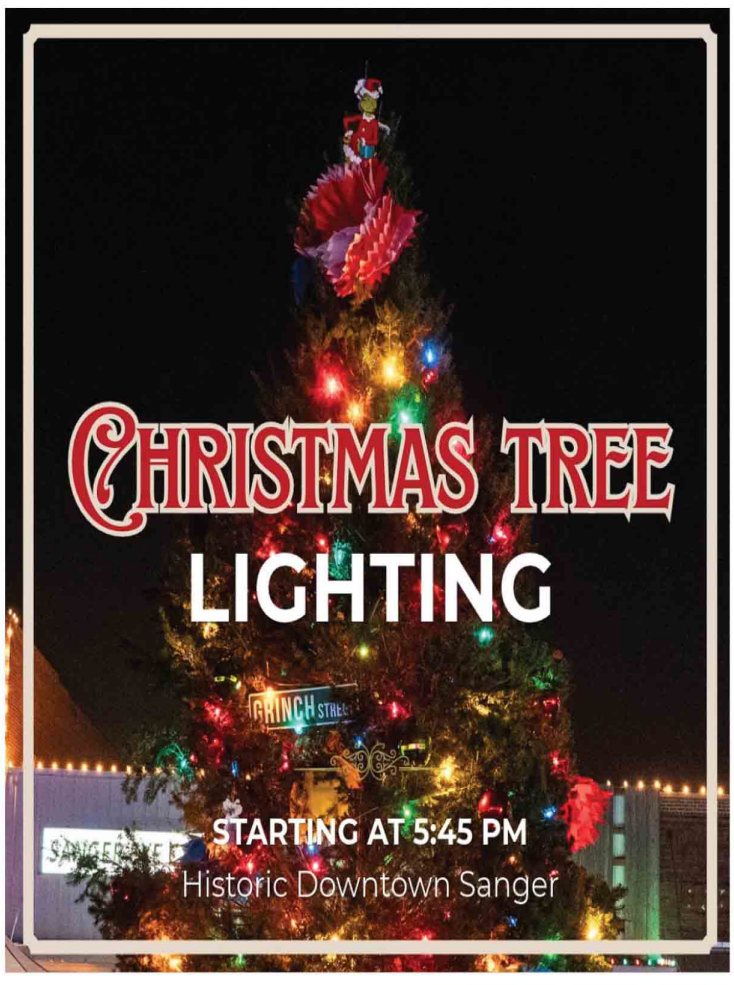

Have you ever wondered what happens behind the sirens?



In our latest episode, Sanger Assistant Fire Chief Casey Welborn takes us behind the scenes of the Sanger Fire Department.

Learn more about the department's daily operations, emergency response, and how they're preparing to serve a growing Sanger.

Listen now: https://sangertexas.org/444/266-Express-Podcast



Maximize your charitable giving with tax-efficient strategies



Nikki Smith
Financial Advisor

You likely support charitable organizations because you care about the causes they serve. Aligning your giving strategy with current tax rules may help you maximize both the impact of your gifts and the benefits available to you.

Today's charitable-giving rules offer different benefits for itemizers and non-itemizers. In either case, maintaining records of your charitable contributions can help ensure you receive any tax benefits available to you.

If you do not itemize, you may still qualify for a charitable deduction of up to $1,000 ($2,000 for married couples filing jointly) for qualifying cash gifts made directly to charity.

If you itemize, charitable deductions are generally available only to the extent your contributions exceed 0.5% of your adjusted gross income (AGI). Because a portion of your charitable gifts may no longer be deductible, some taxpayers may find itemizing provides less tax benefit than it did in the past.

Reviewing your giving strategy alongside your broader tax plan can help you maximize the value of your charitable contributions.

Not every strategy below is appropriate for every donor. Your income, assets, tax situation and charitable goals will help determine which approaches may be most effective.

"Bunch" your charitable gifts into one year. Rather than making donations evenly each year, you may choose to concentrate several years' worth of charitable gifts into a single year. By combining charitable donations with other itemized deductions, you may be able to exceed the standard deduction threshold and receive a greater tax benefit in that year. Whether this approach makes sense depends on your tax situation and charitable goals.

Consider a donor-advised fund (DAF). A DAF allows you to make a charitable contribution, potentially receive an immediate tax deduction if you itemize and recommend grants to charities over time. It may also be funded with appreciated investments, allowing you to support charitable causes while potentially avoiding capital gains taxes that could result from selling those assets first.

Donate appreciated securities directly to a qualified charity. This can be a tax-efficient strategy. In some cases, you may avoid capital gains taxes while receiving a charitable deduction if you itemize.

Make qualified charitable distributions (QCDs). If you are age 70½ or older, a QCD may provide additional benefits. You can transfer up to $111,000 directly from an IRA to a qualified charity in 2026. Because the distribution goes directly to the charity, the amount is excluded from your taxable income. If you are subject to required minimum distributions (RMDs), a QCD may also satisfy all or part of your annual RMD requirement.

Aligning your charitable goals with your overall tax strategy can help you maximize the impact of your giving while making the most of available tax benefits.

Some strategies, particularly QCDs and donor-advised funds, can be complex. Consult your tax advisor and financial professional before taking action. But if any of these techniques are appropriate for your situation, give them some thought — because helping a charitable group and getting tax benefits for doing so is a "win" for everyone.

Nikki Smith is a financial advisor with Edward Jones in Sanger. She can be reached at 940-458-7866.

Fuhrman

(Continued from pg. 3)

December of 1950. He went to basic training at Fort Hood in Killeen, TX for six months with the 14 th Armored Field Artillery Battalion, 2 nd Armored Division. Alvin left the port of New Orleans with his division on July 4,1951 for Europe aboard the USS General William Mitchell. While in Europe, Alvin was stationed in Germany. He served at Camp David, a tent city, in Mainz on the Rhine River. While here he became acquainted with a former World War II POW who spent time in the United States at Camp Howze. Alvin also served in Nuremberg as a prison guard. Alvin credits the Army for his background in the telephone industry. As a member of the wire section of the 2 nd Armored Division, B Battery, Alvin laid army field wire for fire communications between his unit's gun batteries and headquarters. Once those lines were setup, Alvin served as a unit switchboard operator, sometimes having to dig-in to camouflage his switchboard and himself. Alvin came home to Muenster, TX after an honorable discharge in December 1952.

Upon his return to Texas, Alvin's first stop was to see Gracie during her work shift at the Gainesville Sears Roebuck & Co store. Alvin met Gracie a few years before he left for the service when they both came to Muenster to sell eggs at a local merchant's store. They continued to send letters to each other during Alvin's time in the service and their romance began again with his return. Alvin M. Fuhrman and Ellen Grace (Gracie) Friske were married at Saint Peter's Catholic Church in Lindsay, TX on October 20, 1953. Directly after the wedding, they made their home in Muenster, TX at 624 North Cedar Street. Alvin and Gracie shared this home for 69 years until her passing in August of 2023.

Alvin and Gracie were the parents to two sons, Kent born in November 1960 and Gene born in March 1964. Both boys went to school and graduated from Sacred Heart. As they were growing up Alvin enjoyed following Kent and Gene's school athletic competitions, hosting their friends for backyard parties or lake outings, fishing, camping, and exploring nature. Alvin and Gracie's family continued to grow with Gene's marriage to Kaylynn Patterson. And Alvin earned his "Opa" status when Conner was born in 2004.

In 1961, Alvin and Gracie purchased the Muenster Telephone Company. Later, Alvin's continual interest in technology lead to the formation of North Texas Communications to bring cable television to Muenster in 1967. Over the next ten years telephone service expansion would come to Myra, Rosston, and Forestburg. In 1977, the Valley View Telephone Company was purchased and the five core service communities were complete. Alvin always wanted to have the next big thing for his customers, so manual switchboards went digital, party lines changed to single family lines, he built his own local TV Bulletin Board for use on his Cable System, weekly Mass was televised on Channel 2, North Texas Educational Network was formed and county high school students took college classes over the network. Bigger, Better, Faster… Growth, Expansion, Internet. Nortex Communications brings fiber service to customers, and a new era of expansion begins. Through his years in telephony, Alvin was a director and chairman through the years of the Texas Telephone Association in Austin (first elected in 1972), chairman of the Texas/Oklahoma Telephone Convention several times as well as OPASTCO, a national organization of small telephone companies. He served three years as the president of the Texas Chapter of the Independent Telephone Pioneers. He also served on the Small Telephone Committee of the United States Telephone Association in Washington DC.

Aside from owning the local telecommunications company, Alvin held membership in the Sacred Heart Men's Choir, the Muenster Knights of Columbus, and was a life member of the Veterans of Foreign Wars Post #6205. As a member of Muenster's founding family, Alvin served on the Muenster Centennial (1889 – 1989) History Committee for the year of celebration and history book publication. He was an instrumental founding member for the community Germanfest Celebration in 1976 and brought the Germanfest permanent home on Ash Street in Muenster to reality as Heritage Park was created and built. Alvin received the 1998 Cooke County Senior Hall of Fame Distinguished Service Award from State Representative, Ron Clark, for his exceptional leadership and devoted service to the citizens of Cooke County. In 1999 he was awarded the OPASTCO Chairman's Award and the Neville Haynes Award from the Texas Telephone Association.

Alvin's life in telephony gave him many chances for industry travels and meetings. Always bringing his special insight of what the future could hold. He and Gracie had their own love for travel and made trips to most of our nations states and multiple countries abroad to learn of new cultures. The have enjoyed, China, Russia, multiple European countries, Canada, Mexico, Cuba and cruised the Mediterranean and more. How many memories can a person make? Alvin was blessed with a lifetime of experiences, memories, and friends and those who knew him are blessed to have shared those with him.

Alvin leaves behind his son Kent Fuhrman; and daughter-in-law and grandson Kaylynn and Conner Fuhrman. Those preceding him in death include his wife, Ellen Grace (Gracie) Fuhrman; son, Gene H. Fuhrman; his parents, Henry J. and Elsie (Flusche) Fuhrman; and siblings/spouses, Elsie & Gilbert Endres; Bill & Kay Fuhrman; Jerry & Carolyn Fuhrman; Rosalee & Robert Bayer; and Coralee & Robert Pulte.









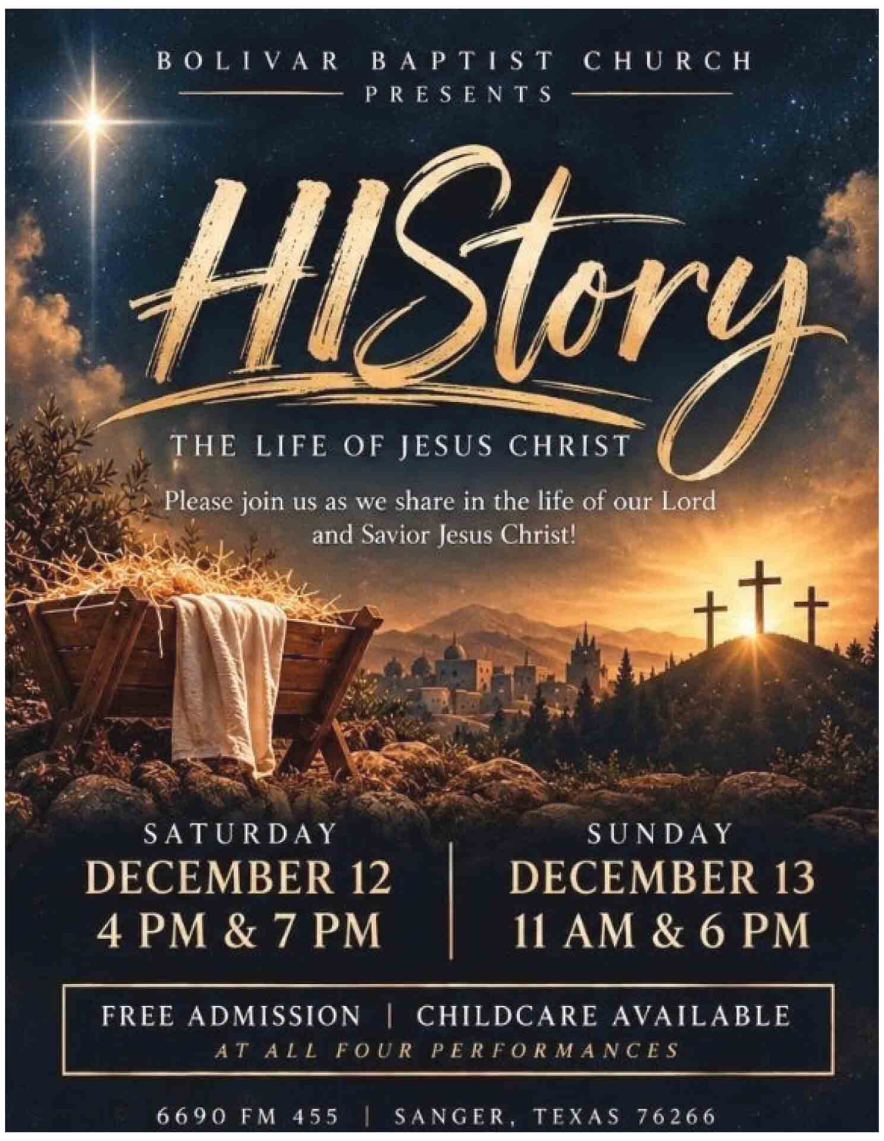



NTTCC will be set up downtown Sanger from November 23rd - December 9th collecting Non-Perishable Food and New Unwrapped Toys. Bring the family, donate an item, and enjoy some fellowship with us.







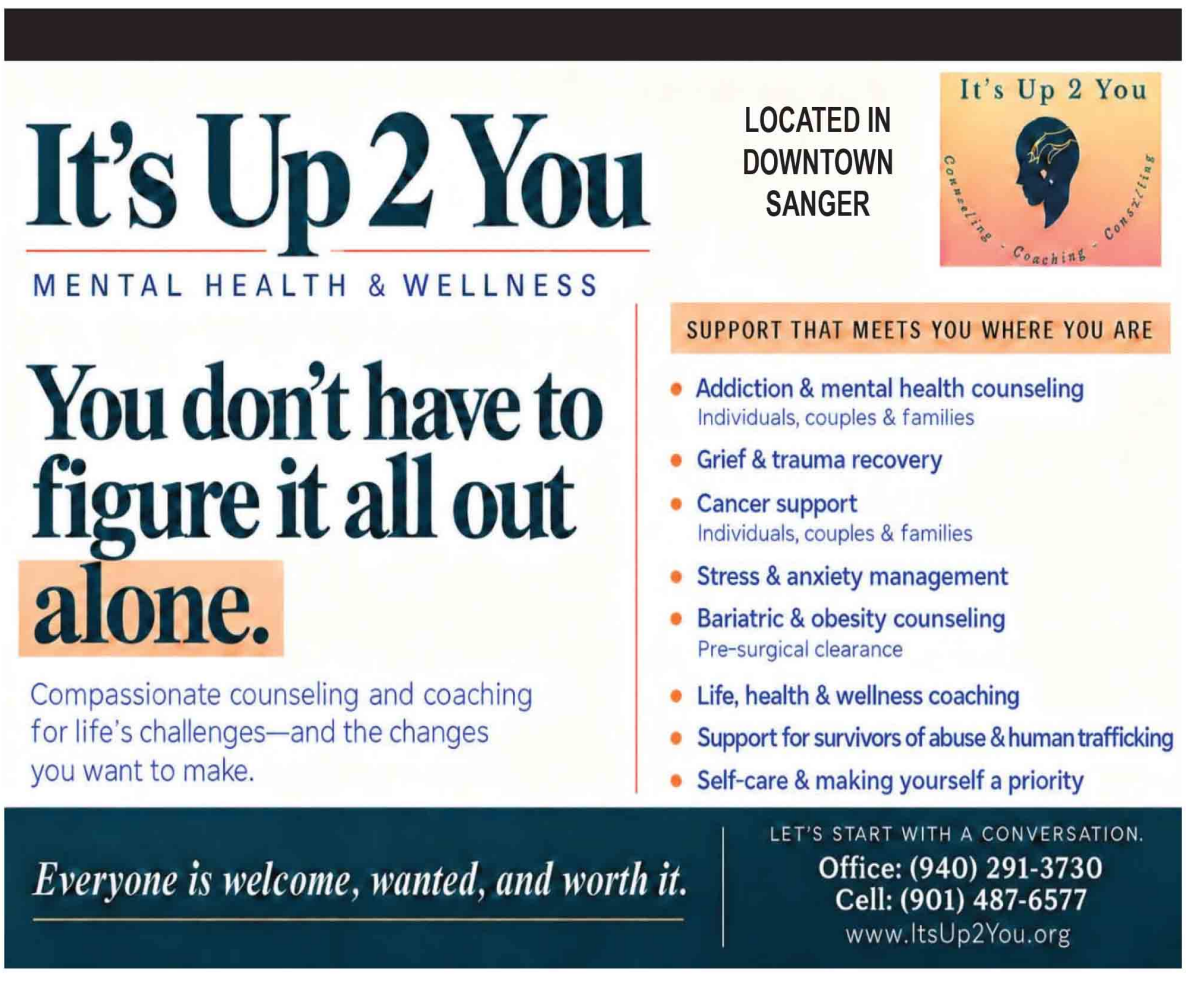



Cookies Around Sanger...

The Sanger Area Chamber of Commerce is excited to invite all local businesses to participate in our annual Cookies Around Sanger event on Wednesday, December 2, 2026. It's time to spread some holiday cheer, one delicious cookie at a time!

The Chamber is inviting ALL businesses in Sanger to join in the fun by opening their doors and sharing some sweet treats with our community!

How It Works:

Local businesses sign up to participate and provide cookies for visitors.

Community members travel around Sanger, visiting participating businesses and enjoying delicious cookies along the way.

It's a wonderful opportunity to welcome customers into your business, showcase what you offer, and spread some Christmas cheer!

• Why Participate?

This is a fantastic way to bring people into your business, connect with the community, support local shopping, and celebrate the holiday season together!

• Participating Businesses Will Be Announced November 30, 2026!

We will share a list of participating businesses so everyone knows where to stop for some delicious holiday treats!

WANT TO PARTICIPATE?

Contact the Sanger Area Chamber of Commerce to get your business added to the list!

Let's fill Sanger with holiday spirit, sweet treats, and community fun!

We can't wait to see all the wonderful businesses participating in this year's Cookies Around Sanger!

Happy Holidays!

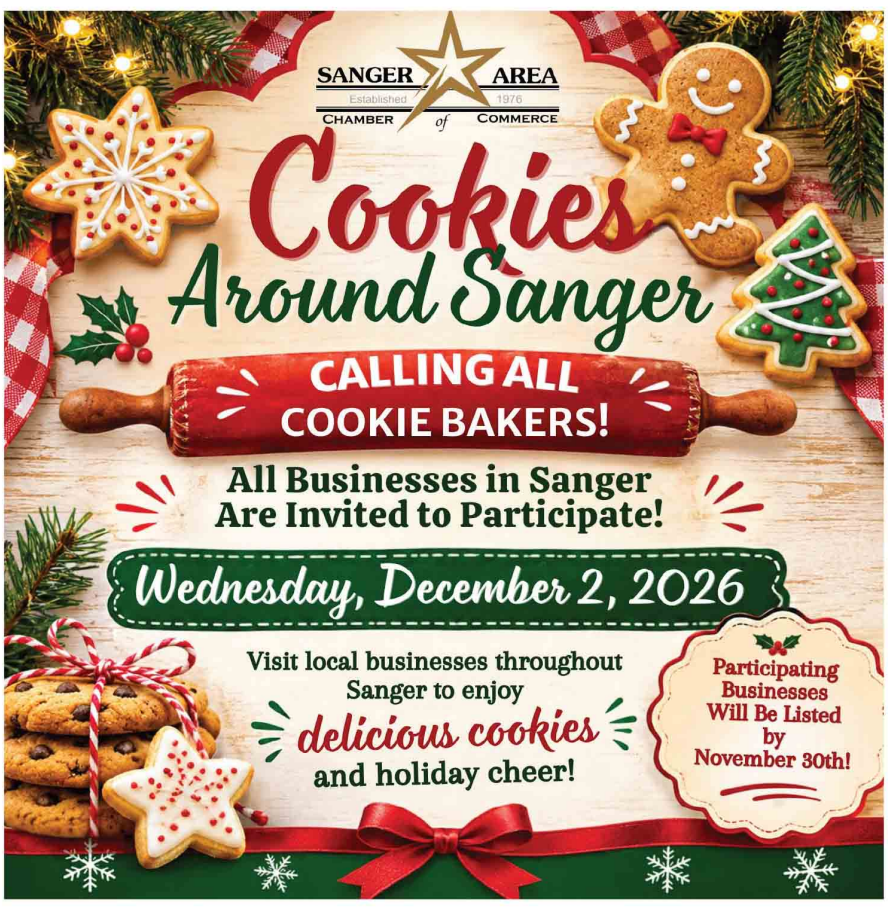



Get into the Christmas spirit and join the Sanger Area Chamber of Commerce for our annual Parade of Homes! Enjoy beautifully decorated homes, festive Christmas décor, holiday inspiration, and the magic of the season right here in our community!

• Sunday, December 6, 2026

• Make your experience extra special with a VIP Tour! Sit back, relax, and enjoy the festivities aboard the amazing Red River Rides bus!

VIP Tour Times:
• 2:00 PM
• 5:00 PM

Ticket Options:
• VIP Tour – $30
• Individual Ticket – $15
• Family Ticket – $50

VIP seating is limited, so don't wait to secure your tickets!

This wonderful holiday event benefits the Sanger Senior Center, making it a great way to give back to our community while celebrating the season.

Purchase your tickets here:
https://www.zeffy.com/en-US/ticketing/parade-of-homes-3

Grab your friends and family, enjoy the beautiful Christmas decorations, and make some unforgettable holiday memories!





Dry lips are so Last Season! Come try our new Sanger Indian Chapstick at S&J Pharmacy!





Join us for the 3rd Annual Sanger Sports Corner Christmas Show, presented by Hall Real Estate! • Sunday, December 13 • 6:00 p.m. • Uptown Rail Brewery, Sanger

Dinner from Pepper Belly BBQ is free for everyone who attends, and so is live music from Ty Junah. Come enjoy a great evening with your Sanger neighbors!

If you're able, we ask you to make a donation of your choice to the Angel Tree coordinated by our partners at Sanger Church of Christ. Whether it's $5, $10, $20, or another amount, your gift will help provide Christmas presents for local children. We'll accept cash or Venmo donations at the door.

SSC will also have raffle prizes and a silent auction benefiting our annual scholarship fund for Sanger ISD graduates. And yes—we'll draw the winner of the House of Carts golf cart raffle that night!

Thank you to our Gold Sponsor, Don Hall Construction Inc. (DHCI); Silver Sponsor, Apex Storm Tours; and our hosts at Uptown Rail Brewery. Tag your crew and come celebrate with us!

Fall & Winter SSC Hours

125 Bolivar Street

(Closed Daily for lunch 12-1)

Monday & Friday: 9 - 3
Tuesday & Thursday: 9 – 4
Wednesdays: 10 – 4

Holiday Closures: Nov. 23 – 27 Dec. 21 – Jan 1

Seniors ages 50+ from Sanger, Bolivar, Krum and Valley View, the Sanger, TX Senior Center is now open and accepting memberships. You are welcome to come ask questions about membership and learn about our programs during any of our open hours. Follow us on our Facebook Group or on our Website for our monthly events and our growing schedule.

contact us at: (940) 458-3128 Email: sangertxsc@gmail.com

Website: sangertxseniorcenter.org

Sanger TX Senior Center

December Events

Tues, Dec 1st – 1-3 & 6-8 pm Coffee with a Cop = Holiday Safety with Sanger Police Department – Free event open to the public.

Thurs, Dec 3rd - Celebrate Dec. Birthdays 9-4 - SSC Members and a guest

Fri, Dec 4th – First Friday of the Month Collaboration with D&D Sports Meds – 10:15am – Low Impact Seated Exercise Session – Free to Members - $5.00 Day Pass to guests.

Sat, Dec 5th - Sanger Holiday Parade - come see the SSC representing in the parade! Parade starts at 6:00pm

Sun, Dec 6th – Sanger's Holiday Parade of Homes. – Special ticket pricing for SSC members and their guests – tickets must be purchased at the Senior Center for discount to apply.

Wed, Dec 9th – Sanger ISD hosting a luncheon for Sanger Seniors (& others) - **11:30 am** must RSVP with Sanger School District by Dec 3 – 940-458-7438

Wed., Dec 16th – 11:30-4 Holiday Luncheon and Bingo at the Senior Center (food and some holiday fun) SSC Members free – guests $5.00

The SSC will be closed from Dec. 21-Jan. 1 – reopen on Jan. 4th.

125 Bolivar (940)458-3128 Website: sangertxseniorcenter.org



ONE LOCATION. MULTIPLE SERVICES. WE'VE GOT YOU COVERED!

Did you know Stone's Defense offers more than just less-lethal self-defense products? We're proud to offer several convenient services under one roof, making it easier than ever to shop, sell, and handle your packages!

STONE'S DEFENSE | BYRNA LESS LETHAL

Your local source for Byrna less-lethal self-defense launchers, accessories, and personal protection solutions!

EBAY RESELLER & CONSIGNMENT

Have sports cards, collectibles, or other items collecting dust? Let us help turn them into cash! We offer eBay resale and consignment services to make selling easier.

VINTED GO | PACKAGE PICKUP & DROP-OFF

Need to pick up or drop off a package? We've got you covered!

SPEEDX | PACKAGE PICKUP & DROP-OFF

Another convenient package service available right here at our location!

FOUR SERVICES. ONE CONVENIENT LOCATION!

Whether you're looking for personal protection, wanting to sell collectibles, or simply need to handle a package, we're here to help!

We're proud to be a locally owned small business serving Sanger and the surrounding communities. Your continued support means everything to us!







Indians football playoff run comes to an end

The Sanger Indians' 2026 football season came to an end Friday night in Royse City, falling to the Gilmer Buckeyes 63-21 in the Area round of the UIL 4A Division II playoffs.

Despite the loss, several Indians turned in strong individual performances.

OFFENSIVE HIGHLIGHTS

Bola Ogunwuyi – 120 rushing yards and 2 touchdowns on 18 carries; Cruz York – 15 of 31 passing for 152 yards; Austin Martin – 89 total offensive yards, 8 receptions and a rushing touchdown; Wyatt Pennington – 5 receptions for 68 yards.

DEFENSIVE HIGHLIGHTS

Max Taylor – 13 tackles, including 12 solo tackles, 1 tackle for loss and 1 sack; James Cook – 5 tackles, 3 tackles for loss, 1 sack and 2 QB pressures; Kale Barr and Creedon Boerner – 5 tackles each; Dezmond Sampson – 1 tackle for loss and 1 sack.

TEAM TOTALS

298 total offensive yards; 146 rushing yards; 152 passing yards; 49 tackles; 5 tackles for loss; 3 sacks.

The Indians finish the season 8-4, earning back-to-back Bi-District Championships for only the third time in program history and securing the school's eighth Bi-District football championship.

Congratulations to the players and coaching staff on a memorable season. Thank you for giving the community so much to cheer for this fall!

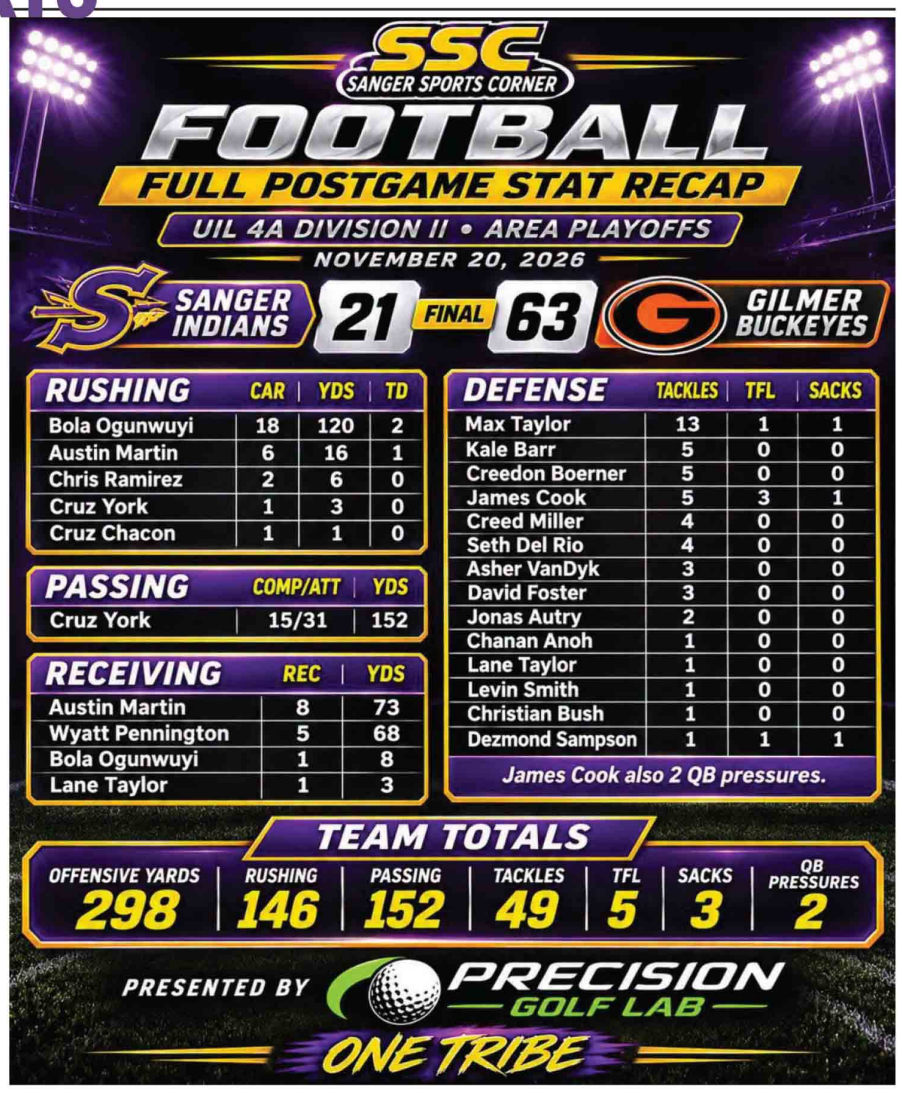





Four Indians topped 100 tackles this season! Sophomore James Cook led Sanger with 116 total tackles, 36 tackles for loss and 64 QB pressures. Seniors Dezmond Sampson (111), Asher VanDyk (104) and Kale Barr (102) joined him in the 100-tackle club.

Sampson led the team with 13.5 sacks, and Barr led with 81 solo tackles and four forced fumbles. Levi Hendricks pulled down a team-high three interceptions, and Jonas Autry scored two defensive touchdowns.



Five brand-new starters up front. Just 6 sacks allowed in 233 pass attempts all season. That's a number worth celebrating, Sanger!

The Indians piled up 162 knockdowns and 36 pancakes and graded out at 77% as a unit. Rylan Davis led the way with 42 knockdowns, and Santos Hernandez led the team with 14 pancakes.



Three Indians topped 1,000 yards this season. Senior Bola Ogunwuyi led the ground game with 1,730 rushing yards, and senior Wyatt Pennington led the receiving corps with 1,010 yards. Senior Austin Martin crossed the 1,000-yard mark twice, leading Sanger with 1,251 passing yards and adding 1,083 rushing yards.

Sophomore Cruz York added 647 passing yards, and freshman Cruz Chacon finished third on the team with 200 receiving yards.


BOLIVAR WATER SUPPLY CORPORATION
4151 FM 455 W • SANGER, TEXAS
940-458-3931 www.bolivarwatersc.com

Germania INSURANCE
Gillum Insurance Agency
"Serving Sanger Area Since 1949"
711 N 5Th St Ste 400
Sanger , TX 76266
(940) 458-3669
gillum.insurance@hotmail.com


"Celebrating 37 Years in Sanger"
SANGER BANK
SANGER • BOWIE
www.sangerbank.com 940-458-4600
1406 Chapman Drive Sanger, TX FDIC


NEWLAND REAL ESTATE
Specializing in:
• Acreage • Ranches
• Commerical • Homes
Jeff Higgs,Realtor®
940.206.7540
jhiggs@northtexasrealestate.com
Celebrating 6 Generations in Sanger
www.northtexasrealestate.com

Committed to Sanger.
1403 West Chapman Drive
Sanger, Texas 76266
(940) 458-2001
FirstUnitedBank.com
FirstUnited
Member FDIC. Equal Housing Lender. NMLS# 400025.

ALL STAR Fitness
Located at Country Crossing Lease Spaces at 2858 FM 455, Suite 100, Sanger
940-458-3030
www.allstarstrong.com


GLENN POLK AUTOPLEX
1405 N Stemmons
Sanger
(940) 535-7800 www.gpolk.com

TIRES
NEW USED
AFFORD IT SANGER TIRES
940-458-4450
300 S. STEMMONS • SANGER
(South of Stephen Baker Field)

Miguelito's
Authentic Mexican Cuisine
www.miguelitosmexicancuisine.com
1412 N. Stemmons, Sanger
940-458-0073

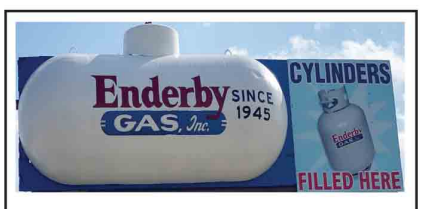
Enderby GAS, Inc. SINCE 1945
CYLINDERS
FILLED HERE
PROPANE SALES & SERVICE
• Diesel • Propane
940-458-3116 • Sanger, Texas 76266

SANGER EYE CARE
940-458-3937
410 Bolivar St., Sanger, TX 76266 • www.sangereyecare.com


SPRINGER PROPERTIES
Sanger, Texas
940-458-7758 or 940-390-9029
"Proud Supporters of the Sanger Indians and Lady Indians!"

WAL★MART
Proud to support Sanger sports!
DC 6068 SANGER, TEXAS
2120 N. Stemmons Frwy. 940.458.6100

Homes • Land • Ranches • Commercial • Rentals

EDDIE WILLIAMS
WILLIAMS & WILLIAMS REALTORS®, LLC
Lone Star Pride ★ Superstar Service
2730 N. Elm
Denton, TX 76201
(Cell) 940-368-2043
(email) ww.ranch@yahoo.com
940-383-2712 (OFFICE) www.williamsandwilliamsrealtors.com


DREW HALL, ABR
Broker/Realtor®
940.284.4302
★ SANGER RESIDENT ★
Homes & Land Specialist
HALL REAL ESTATE
Buying ★ Selling ★ Building

S&J PHARMACY and Wellness Center
www.sandjpharmacy.com
• Delivery • Immunizations
• Cards, Gifts and Candles • Vitamins
940-458-4448
801 E. Chapman Dr., Ste 100
Sanger, TX 76266
Drive-Thru Service Available!
Most insurances accepted
Mon-Fri 8:30-6:00; Sat 8:30-12:00

SHS Lady Indians Varsity Basketball 2026-27



PHOTOS BY STEVE ROBINSON PHOTOGRAPHY

2026-2027 SANGER LADY INDIAN BASKETBALL

EARN IT!

#1	Addy Garza	5'5"	SO
#2	Vivianne Lynch	5'6"	SR
#3	Davlyn Hilliard	5'4"	FR
#4	Raegan Glover	5'5"	SO
#10	Callie Miller	5'8"	SR
#11	Jasmine Pace	5'10"	SR
#12	Laurisa Miskell	5'10"	SO
#15	Madison Biediger	5'6"	JR
#23	Alissa Spillman	5'2"	SO
#24	Cora Turbeville	5'8"	JR
#33	Irelynn Baird	5'8"	FR
#44	Sarah Dee	5'7"	SR

Head Coach: Derek Hilliard
A.D. : Tracy Sykes
Head Assistant: Jeremy Harvey
Assistant Coaches: Shelli Thorson, Scott Montgomery
Managers: Lexi Reyes, Brianna Alvarado, Tessa Wilson
Filmer: Stoney Lutrell



Lady Indian Seniors Sarah Dee, Callie Miller, Jasmine Pace and Vivianne Lynch





Visit Sanger Sports Corner's FaceBook Page for the latest SHS/SMS sports news...

YouTube



Real bankers... not just a bank.®
PROSPERITY BANK®
1100 N Stemmons St | Sanger, TX | prosperitybankusa.com | 940-458-7404 | MEMBER FDIC

SHS/SMS Schedules

SHS Lady Indians Soccer 26-27

Date	Day	Opponent	Location	TIME
Dec. 11	Friday	FW Diamond Hill-Jarvis	Home	6:30 PM
Dec. 14	Monday	North Lamar	Away	5:00 PM
Dec. 29	Tuesday	Bowie	Home	4:00 PM
Dec. 30	Wednesday	O.D. Wyatt	Away	3:30 PM
Jan. 5	Tuesday	Braswell	Home	7:00 PM
Jan. 8	Friday	Hillsboro	Away	5:30 PM
Jan. 11	Monday	Van Alstyne	Home	5:00 PM
Jan. 18	Monday	Aubrey *	Home	4:30 PM
Jan. 21	Thursday	Lake Dallas *	Away	4:30 PM
Jan. 25	Monday	Pilot Point *	Home	4:30 PM
Jan. 28	Thursday	Farmersville *	Away	4:30 PM
Feb. 1	Monday	Ponder *	Home	4:30 PM
Feb. 4	Thursday	Bonham *	Home	4:30 PM
Feb. 8	Monday	Gainesville *	Away	4:30 PM
Feb. 15	Monday	Aubrey *	Away	6:00 PM
Feb. 18	Thursday	Lake Dallas *	Home	6:00 PM
Feb. 22	Monday	Pilot Point *	Away	6:00 PM
Feb. 25	Thursday	Farmersville *	Home	6:00 PM
Mar. 1	Monday	Ponder *	Away	6:00 PM
Mar. 4	Thursday	Bonham *	Away	6:00 PM
Mar. 8	Monday	Gainesville *	Home	6:00 PM

* = District Match

Head Coach: James Press — Girl's Athletic Director: Tracy Sykes

Asst. Coaches: Shelbie Pethtel

Sanger Boys Soccer

2026 - 2027

W·A·R

Date	Day	Opponent	Location	Varsity
Dec. 11	Fri.	Wichita Falls Memorial	Wichita Falls Memorial	4:30
Dec. 15	**Tues.**	**Denison High School**	**Sanger High School**	**5:00**
Dec. 18	Fri.	Graham	Graham High School	3:30
Dec. 29	**Tues.**	**Bowie**	**Sanger High School**	**6:00**
Jan. 4	Mon.	Sunnyvale	Sunnyvale High School	1:00
Jan. 11	**Mon.**	**Van Alystne**	**Sanger High School**	**7:00**
Jan. 15	**Fri.**	**Lake Worth**	**Sanger High School**	**5:00**

District

Date	Day	Opponent	Location	Varsity
Jan. 18	**Mon.**	**Aubrey**	**Sanger High School**	**6:00**
Jan. 21	Thurs.	Lake Dallas	Lake Dallas High School	6:00
Jan. 25	**Mon.**	**Pilot Point**	**Sanger High School**	**6:00**
Jan. 28	Thurs.	Farmersville	Farmersville High School	6:00
Feb. 1	**Mon.**	**Ponder**	**Sanger High School**	**6:00**
Feb. 4	**Thurs.**	**Bonham**	**Sanger High School**	**6:00**
Feb. 8	Mon.	Gainesville	Gainesville High School	6:00
Feb. 11	**Thurs.**	**OPEN**		
Feb. 15	Mon.	Aubrey	Aubrey High School	4:30
Feb. 18	**Thurs.**	**Lake Dallas**	**Sanger High School**	**4:30**
Feb. 22	Mon.	Pilot Point	Pilot Point High School	4:30
Feb. 25	**Thurs.**	**Farmersville**	**Sanger High School**	**4:30**
Mar. 1	Mon.	Ponder	Ponder High School	4:30
Mar. 4	Thurs.	Bonham	Bonham High School	4:30
Mar. 8	**Mon.**	**Gainesville**	**Sanger High School**	**4:30**
Mar. 12	**Thurs.**	**OPEN**		

~Denotes Scrimmage — Home games in Bold — *Senior Recognition

Head Coach: Raul Castillo — Athletic Director: Chad Rogers
Assistant: Tyler Renollet — Principal: Carly Sperry
Trainers: Ashley Rogers, Hayden Terry and Mariah Jones

SMS Lady Indians Basketball 2026-27

Date	Day	Opponent	Location	7A	7B	8A	8B
Nov. 30th	Monday	Krum	Krum	5:00	DNP	6:00	5:00
Dec. 7th	Monday	Aubrey Owens	Sanger	5:00	6:00	6:00	5:00
Dec. 14th	Monday	Van Alstyne	Sanger	5:00	6:00	6:00	5:00
Jan. 7th	Thursday	Ponder	Ponder	5:00	6:00	6:00	5:00
Jan. 9th	Saturday	Sanger "A" Tournament	Sanger	TBA	NA	TBA	NA
Jan. 11th	Monday	Aubrey McNabb	McNabb	5:00	6:00	6:00	5:00
Jan. 15th	Tuesday	Middle School Night	Sanger HS	5:30	5:30	5:30	5:30
Jan. 21st	Thursday	Gainesville	Sanger	5:00	6:00	6:00	5:00
Jan. 28th	Thursday	Lake Dallas	Lake Dallas	5:00	6:00	6:00	5:00
Feb. 4th	Thursday	Krum	Sanger	5:00	6:00	6:00	5:00

7A Coach: Jamie Burch — Girls Athletic Director: Tracy Sykes
8 A Coach: Julie Armstrong — JH Girls Coordinator: Derek Hilliard
7/8 B Coach: Whitney Baysinger — Principal: Dr. Logan Lacy
Head Coach: Derek Hilliard

SMS Boy's Basketball Schedule 2026-27

Date	Day	Opponent	Location	7A	7B	8A	8B
Nov. 30th	Monday	Krum	Sanger	5:00	6:00	6:00	5:00
Dec. 7th	Monday	Aubrey Owens	Aubrey Owens	5:00	6:00	6:00	5:00
Dec. 14th	Monday	Van Alstyne	Van Alstyne	5:00	6:00	6:00	5:00
Jan. 7th	Thursday	Ponder	Sanger	5:00	6:00	6:00	5:00
Jan. 9th	Saturday	Tournament	Van Alstyne	TBA	x	TBA	x
Jan. 11th	Monday	Aubrey McNabb	Sanger	5:00	6:00	6:00	5:00
Jan. 21st	Thursday	Gainesville	Gainesville	5:00	6:00	6:00	5:00
Jan. 28th	Thursday	Lake Dallas	Sanger	5:00	6:00	6:00	5:00
Feb. 4th	Thursday	Krum	Krum	5:00	6:00	6:00	5:00
Feb.6th	Saturday	Tournament	Callisburg	TBA	x	TBA	x
Feb. 11th	Thursday	Van Alstyne	Sanger	5:00	6:00	6:00	5:00

7A Coach: Chris Armstrong — Head Coach: Bobby Stastny
8 A Coach: Jason Gillum — JH Boys Coordinator: Jason Gillum
7/8 B Coach: Britt Lusk — Principal: Dr. Logan Lacy

SHS Indians Basketball 2026-27

DAY	DATE	OPPONENT		LOCATION	9B	JVB	VB
Mon.-Tue.	Nov. 23-24	Tournament		Lone Star	x	x	TBA
Tue.	Dec. 1.	Ferris		Sanger	5:00	6:15	7:30
Thur-Sat.	Dec. 3-5	Tournament		Sanger	x	x	TBA
Tue.	Dec. 8.	Whitesboro		Whitesboro	5:00	6:15	7:30
Thur-Sat.	Dec. 10-12	Tournament		Van Alstyne	TBA	TBA	x
Tue.	Dec. 15.	Red River Rattlers		Sanger	5:00	6:15	7:30
Fri.	Dec. 18.	Decatur		Sanger	11:00	11:00	12:15
Mon.	Dec. 21.	Bonham		Sanger	11:00	11:00	12:15
Tue.	Dec. 22.	*Van Alstyne		Van Alstyne	TBA	TBA	TBA
Mon.-Wed.	Dec.28-30	First State Bank Classic		Valley View	x	x	TBA
Thur.	Dec. 31.	Practice 9-11:30	all teams				
Fri.	Jan. 1.	Practice 9-11 all teams					
Sat.	Jan. 2.	*Gainesville		Sanger	9:00 AM	9:00 AM	10:15
Tue.	Jan. 5.	*Aubrey		Aubrey	6:15	5:00	7:45
Fri.	**Jan. 8.**	**Open**					
Tue.	Jan. 12.	*Krum		Sanger	6:15	5:00	7:45
Fri.MSnight**	Jan. 15.	*Ponder		Sanger	6:15	5:00	7:45
Tue.	Jan. 19.	*Lake Dallas		Lake Dallas	6:15	5:00	7:45
Fri.	Jan. 22.	*Van Alstyne		Sanger	6:15	5:00	7:45
Tue.	Jan. 26.	*Gainesville		Gainesville	6:15	5:00	7:45
Fri.SrNight**	Jan. 29.	*Aubrey		Sanger	6:15	5:00	7:45
Tue.	Feb. 2.	BYE					
Fri.	Feb. 5.	*Krum		Krum	6:15	5:00	7:45
Tue.	Feb. 9.	*Ponder		Ponder	5:00	5:00	6:15
Fri.	Feb. 12.	*Lake Dallas		Sanger	5:00	5:00	6:15
Tue.	Feb. 16.	District Certification					
Thr-Sat.	Feb.18-20	Bi-District					
Mon.-Tue.	Feb.22-23	Area					
Thr-Sat.	Feb. 25-27	Regional Semi					
Mon.-Tue.	Mar. 1-2	Regional Final					
Saturday	March 6	State Semi					
Thr-Sat.	Mar. 11-13	State Finals					

** denotes special nights
* Yellow denotes district games — Head Coach — Bubba Stastny bobby.stastny@sangerisd.net
Purple denotes home games — Assistants — Erik McNairy; Tate Chupp

Boys AD : Chad Rogers
Supt. Dr. Tommy Hunter
Prin. Carly Sperry

SHS Lady Indians Basketball 2026-27

Date	Day	Opponent	Location	JV Gold	JV Purple	Varsity
DEC. 1	TUE	Kennedale	Kennedale	DNP	5:00	6:30
DEC. 3-5	THUR-SAT	Sanger Tournament	SHS	DNP	DNP	TBA
DEC. 8	TUE	Azle	SHS	5:00	5:00	6:15
DEC. 10-12	THUR-SAT	Fairfield Tournament **(OVERNIGHT)**	Fairfield HS	DNP	DNP	TBD
DEC. 15	TUE	Ponder	Ponder	DNP	5:00	6:15
DEC. 18	FRI	Lake Dallas	SHS	5:00	5:00	6:15
DEC. 22	TUE	Van Alstyne	Van Alstyne	11:30	9:00	10:15
DEC. 29	TUE	Venus	Venus	DNP	12:00	1:15
JAN. 2	SAT	Gainesville	SHS	11:30	9:00	10:15
JAN. 5	TUE	Aubrey	Aubrey	7:30	5:00	6:15
JAN. 8	FRI	BYE	BYE	BYE	BYE	BYE
JAN. 12	TUE	Krum	SHS	7:30	5:00	6:15
JAN. 15	FRI	Ponder (MS Night)	SHS	DNP	5:00	6:15
JAN. 19	TUE	Lake Dallas	Lake Dallas	7:30	5:00	6:15
JAN. 22	FRI	Van Alstyne	SHS	7:30	5:00	6:15
JAN. 26	TUE	Gainesville	Gainesville	7:30	5:00	6:15
JAN. 29	FRI	Aubrey (Senior Night)	SHS	7:30	5:00	6:15
FEB. 2	TUE	BYE	BYE	BYE	BYE	BYE
FEB. 5	FRI	Krum	Krum	7:30	5:00	6:15
FEB. 11-13	TBD	Bi-District	TBD			
FEB. 15-16	TBD	Area	TBD			
FEB. 18-20	TBD	Regional Semifinal	TBD			
FEB. 22-23	TBD	Regional Final	TBD			
FEB. 27	TBD	State Semi-Final	TBD			
MAR. 4-6	TBD	State Championships	San Antonio Alamodome			
Updated 10/6/26		**Head Coach:** Derek Hilliard **Head Assistant Coach:** Jeremy Harvey **Assistant Coaches:** Shelli Thorson, Scott Montgomery	**Superintendent:** Dr. Tommy Hunter **Athletic Director:** Tracy Sykes **Principal:** Carly Sperry **Assistant Principals:** Shana Orsi, David Breaux			

Tournament Recaps
SHS Varsity Basketball



The Lady Indians battled Springtown on Tuesday but fell short, 49–43. Springtown moves to 7–1, while Sanger heads into Thanksgiving break at 5–5.

Sanger battled a talented Graham team on the road Monday, coming up just short, 39–37.

Next up, the Lady Indians travel to Kennedale on Tuesday, December 1, for a 6:30 PM tipoff. Enjoy the break, Lady Indians—we'll see you back on the court next week!

The Sanger Indians wrapped up the Frisco Lone Star Tournament Tuesday night with a hard-fought battle against a talented Class 6A Princeton Panthers program. Despite a strong effort, the Indians came up short in their final game of the tournament.

FINAL SCORE
Sanger Indians: 50
Princeton Panthers: 60

The Indians finished the tournament 1-3, facing some tough competition from larger classification schools over the two-day event.

TOURNAMENT RESULTS:
Lone Star 95, Sanger 50
Emerson 58, Sanger 54 (OT)
Sanger 54, Greenville 50 (OT)
Princeton 60, Sanger 50







Join the Sanger Police Department for Coffee with a Cop on Tuesday, December 1, 2026 at the Sanger Senior Center! There will be two separate times for your convenience: 1:00 - 3:00 p.m. and 6:00 - 8:00 p.m. Meet the Chief and officers, ask questions, share concerns, and learn helpful holiday crime prevention tips. Our local Starbucks will be providing free coffee!









21st Annual

Sanger Craft Show

Saturday, December 12, 2026
9-3 PM

Sanger Middle School
100 Indian Lane Sanger, TX 76266

Over 130 Booths With Christmas Decor, Unique Gifts,
Home Decor, Clothing, Jewelry, and More

Delicious Concession Stand

Admission - Adults $2

Hosted by Sanger FFA

From all of us at Sanger ISD,

HAPPY THANKSGIVING!

Sanger ISD schools and district offices will be closed next week (11/23-11/27) for Thanksgiving Break. Classes will resume on Monday, November 30th.

PROSPERITY BANK

Your community thanks you for your support!

FOOD DRIVE

NOVEMBER 1ST THROUGH NOVEMBER 23TH

SUGGESTED FOOD ITEMS IN NEED:
CANNED MEAT
MACARONI & CHEESE
CEREAL & OATMEAL
PASTA SAUCE
PEANUT BUTTER
BAGGED RICE
CANNED VEGGIES
SOUP
PASTA
CANNED FRUIT
CHILI
STEW
BEANS

Join with Prosperity Bank and make a difference for many in our community.

Now, more than ever, our local neighbors are finding it tough to prepare meals for their families during the holiday season. *Help us... help our community.*

CASH DONATIONS OR ACCOUNT TRANSFERS ARE ALSO ACCEPTED. ANY AMOUNT IS APPRECIATED.

PROSPERITY BANK® MEMBER FDIC

1100 N Stemmons FWY | Sanger, TX | 940-458-7404 | prosperitybankusa.com

Linda Tutt Grocery Store

Open Every Wednesday 5:00-6:00 PM

105 N. Berry Street - Sanger

BACK PAIN?

DENTON CHIROPRACTIC CENTER

Auto & Work Injuries Accepted

MONDAY - SATURDAY
EXTENDED HOURS
Se Habla Espanol

I-35 AT MCCORMICK
940-566-3232

Dr. Melissa K. Noell

Dr. Kent Noell

GREENS HAVEN

ASSISTED LIVING & ALTERNATIVE CARE HOME

WHERE CARING & COMPASSION UNITES

469-989-6472
sjdn39love@gmail.com
2970 FM 455 W
Sanger, TX 76266

pic Registered Investment Advisor

Piccolo Investment Consulting

ALLEN CHICK, CFP®
Investment Advisor Representative

700 Londonderry Ln, Suite 100
Denton, Texas 76205
allen.chick@picinvesting.com
picinvesting.com

Office 940.239.9364
Cell 940.391.8278
Fax 940.205.4150

DEF RECYCLING
GAINESVILLE, TEXAS

TOP PRICES PAID FOR SCRAP!

WE BUY ALL METALS
- Steel · Brass · Copper · Aluminum
- Stainless Steel · Batteries · Junk Cars

WE SELL
- New & Used Steel
- Fencing Supplies
- Hay-Rite Premium Alfalfa Cubes

HAY-RITE
Superior Grade Premium Alfalfa Cubes

2100 N. Interstate 35
2301 Foundry Rd.
Gainesville, TX

940-665-2800
Mon-Fri: 7:30 AM – 5:00 PM
Saturday: 7:30 AM – 12:00 PM

Owners: David & Angela Fulton
"Two entrances to better serve our customers."

BUZY BODY

GET BUZY.
Jump, Flip & Grow!

TUMBLING
CHEER EXPLOSION TEAMS
DANCE | PARTIES
PICK ME UP PROGRAM
PRESCHOOL
MOM & ME OPEN GYM

2868 FM-455, Sanger
www.buzybodytumble.com • (940) 458-3369

SANGER ISD

2026 - 2027 ACADEMIC CALENDAR

OCTOBER 2026

S	M	T	W	Th	F	S
				1	2	3
4	5	6	7	8)	9	10
11	(12	13	14	15	16	17
18	19	20	21	22	23	24
25	26	27	28	29	30	31

October 8: 1st Nine-Week Grading Period Ends
October 12: 2nd Nine-Week Grading Period Begins
October 16: Staff Development

NOVEMBER 2026

S	M	T	W	Th	F	S
1	2	3	4	5	6	7
8	9	10	11	12	13	14
15	16	17	18	19	20	21
22	23	24	25	26	27	28
29	30					

November 13: Staff Development
November 23 - 27: Student/Staff Holiday Break

DECEMBER 2026

S	M	T	W	Th	F	S
		1	2	3	4	5
6	7	8	9	10	11	12
13	14	15	16	17)	18	19
20	21	22	23	24	25	26
27	28	29	30	31		

December 17: 2nd Nine-Week Grading Period Ends
December 21 - 31: Student/Staff Holiday Break

JANUARY 2027

S	M	T	W	Th	F	S
					1	2
3	4	(5	6	7	8	9
10	11	12	13	14	15	16
17	18	19	20	21	22	23
24	25	26	27	28	29	30
31						

January 1: Student/Staff Holiday
January 4: Teacher Work Day (No School)
January 5: 3rd Nine-Week Grading Period Begins
January 18: Student/Staff Holiday
January 22: Staff Development

FEBRUARY 2027

S	M	T	W	Th	F	S
	1	2	3	4	5	6
7	8	9	10	11	12	13
14	15	16	17	18	19	20
21	22	23	24	25	26	27
28						

February 12: Staff Development

MARCH 2027

S	M	T	W	Th	F	S
	1	2	3	4)	5	6
7	8	9	10	11	12	13
14	(15	16	17	18	19	20
21	22	23	24	25	26	27
28	29	30	31			

March 4: 3rd Nine-Week Grading Period Ends
March 8 - 12: Spring Break
March 15: 4th Nine-Week Grading Period Begins
March 19: Staff Development

APRIL 2027

S	M	T	W	Th	F	S
				1	2	3
4	5	6	7	8	9	10
11	12	13	14	15	16	17
18	19	20	21	22	23	24
25	26	27	28	29	30	

April 16: Staff Development

MAY 2027

S	M	T	W	Th	F	S
						1
2	3	4	5	6	7	8
9	10	11	12	13	14	15
16	17	18	19	20)	21	22
23	24	25	26	27	28	29
30	31					

May 7: Bad Weather Day
May 14: Bad Weather Day
May 15: LTHS Graduation
TBD: SHS Graduation
May 20: Last Day of School
May 21: Staff Development

JUNE 2027

S	M	T	W	Th	F	S
		1	2	3	4	5
6	7	8	9	10	11	12
13	14	15	16	17	18	19
20	21	22	23	24	25	26
27	28	29	30			

School Start/Dismissal Times

	Breakfast	First Bell	Tardy Bell	Last Bell
Chisholm Trail Elementary	7:10	7:30	7:40	3:55
Butterfield Elementary	7:10	7:30	7:40	3:55
Clear Creek Elementary	7:10	7:30	7:40	3:55
Linda Tutt High School	7:10	7:30	7:40	3:55
Sanger Middle School	7:30	7:45	7:55	4:10
Sanger High School	7:30	7:45	7:55	4:10

Legend

- New Teacher Tribe Academy
- Teacher Workday
- Staff Development
- Parent/Teacher Conferences
- Holidays
- Bad Weather Make Up Days

Nine-Week Grading Periods

1st Nine-Weeks	Aug. 3 - Oct. 8	43 Days
2nd Nine-Weeks	Oct. 12 - Dec. 17	36 Days
3rd Nine-Weeks	Jan. 5 - Mar. 4	34 Days
4th Nine-Weeks	Mar. 15 - May 20	40 Days

Student Days: 153







SMS Turkey Trot

It was a beautiful day for the Sanger Middle School Turkey Trot, last week. A huge thank you to the amazing students for running, walking, and gathering donations to support the school! Every single step and dollar raised goes directly toward programs and activities at SMS—it truly makes a difference.

Congratulations to the students and houses who earned prizes and incentives for their hard work and fundraising efforts! "We are so proud of our SMS community."

#TEAMSanger #SMSTurkeyTrot #StudentFundraiser #SchoolSpirit #EveryStepCounts

















WHOLE FAMILY HEALTH CARE
IS NOW IN SANGER

From everyday sick visits to ongoing care, we're here for every stage of life.

- SAME-DAY SICK VISITS
- PRIMARY & PREVENTIVE CARE
- PEDIATRICS
- WOMEN'S HEALTH & HORMONES
- WEIGHT MANAGEMENT
- WELLNESS & LONGEVITY



NEW PATIENTS WELCOME
Most major insurance accepted
(940)302-0006
sangerfamilymedicalclinic.com

Can't Get to Us?



We'll bring your prescriptions
right to your door.



S & J PHARMACY
and Wellness Center

We'd Love To Hear From You

At S & J Pharmacy, we're committed to helping you live a healthier life. Our pharmacy staff would be happy to help you with any questions you may have.

801 W Chapman Dr # 100, Sanger, Texas 76266 940-458-4448

Mon-Fri: 8:30a.m.-6p.m. | Sat: 8:30a.m.-12p.m. | Sunday: Closed

Classifieds

WE ACCEPT ALL MAJOR CREDIT CARDS

25 words - $10 a week
Call: 940-458-8515
email: sanger@lemonspublications.com

DENTON SAND & GRAVEL, INC.

We Deliver – Any Size Load

- Rock
- Topsoil
- Mulch
- Blended Soils
- Sand
- Flex Base
- Compost
- Etc.

Specializing in:

- Delivery of All Materials
- Driveway & Parking Area Installation & Repair
- Roads & Culverts

"Fast Dependable Service"

Since 1980

10531 FM 2450 Sanger TX 76266 / Steve & Paula Shackleford - Owners

LOCAL 940-566-4664
TOLL FREE 1-800-321-3322
www.DentonSandAndGravel.com



Mercer DIRTWORKS

CALEB MERCER
OWNER
caleb@mercerdirtworks.com
940-594-5650

Frank's HANDYMAN

We Do Anything & Everything!
940-367-5404

Angie's list
BBB A+ RATING
HomeAdvisor TOP RATED
Nextdoor



OFFICE SPACE FOR LEASE



HISTORIC WILFONG BUILDING
940-458-5320

WILLIAMS & WILLIAMS REALTORS®, LLC

Lone Star Pride ★ Superstar Service



Smith Road—12.851 Acres w-Remarkable Expansive Lake Views Perched on the Water's Edge As Your Backdrop * Amazing Property Is Rich in Character Framed By a Beautiful Large, Private Stocked Fishing Pond, Awesome Sandy Loam, & Picturesque Rolling Terrain * To Maintain the Area's Integrity, the Property is Lightly Deed Restricted * Located Less Than 45 Minutes from DFW & Just Minutes from Historic Charming Tioga, Pilot Point & Future Route of N Toll Rd Outer Loop, the Location is Poised for Continued Appreciation…



11858 FM 1190, Sanger, 8-Acre Tract * 1/2 Miles W of Lake Ray Roberts' Boat Dock & Marina * 4 Miles E of Sanger * 15-Minute Drive to Denton * Perfect Location near Lake w-Country feel, but yet still close to Town * Fenced on All 4 Sides * Water Tap on E Side * Currently Zoned Ag w-Hay Production * Seller Will Consider Dividing Into 2 4-Acre Tracts.



SELDOM DO YOU FIND SMALL ACREAGE AROUND THE LAKE AVAILABLE FOR SALE'…5 Acres * Build Your Dream Ranch Retreat & Enjoy Breathtaking Sunrises & Sunsets, Tranquility of Rural Life, and Breathe Fresh Country Air * Awesome Sandy Loam * Great Coastal Bermuda * Don't Miss the Opportunity to Own Your Own Piece of North Texas & Create Your Own Paradise * 2 Miles Off I-35 * 1 Mile to Pecan Creek Public Boat Park & 3 Miles to Johnson Branch Park…



Bloomfield—Spanning 29.75 Acres Lakefront Property w-Awesome Breathtaking Building Sites, Perfect for Your Custom Dream Home w-Scenic Views of Lush Pastures and Wooded Areas * 5-Stall Horse Barn w-Tack & Feed * Custom-Built Barndominium w-5,820+ Total SF * 2,256+ SF Living Area—2 Bdrm, 2.5 Bath * 3,564+ SF Shop Area, RV/Bus Parking * Covered Patio, Entertainment Area, Firepit * Huge stocked KOI Pond w-covered Metal Roof * 1000' Deep Well * 3 Deer Blinds * 2 Feeders—For Fish & Deer, 12 Bee Hives…



360 Pop Noah Rd, Collinsville, TX 76233
'LEGENDARY 'SMITH RANCH'…One of the Highest Point, Views in the entire area*Enjoy The View of Lake Ray Roberts*70 Acres of Lush Green Pastures with Bermuda Grass*4 Ponds Stocked*House was Remodeled in 2021*Vaulted Ceilings*Granite Countertops in Kitchen & Bathrooms*Outside Paint & Inside Paint updated in 2024*Flooring Updated in 2024*2 Showers Downstairs, 1 Tub*Woodburning Stone Fireplace in Living Area*Triple Pane Windows 2021-2023*All Updated Exterior Doors Updated in 2021*Updated Cabinets in 2021*3 HVAC's 2021-22*Gameroom with Epoxy Floor Covering with Minisplit across Carport*-Firepit for Entertaining in Backyard*Covered Front & Back Patio's*2 Car Carport plus a Additional 4 Car Carport with storage*Plus another storage building 25'x15'*Archery & Shooting Range*No Restrictions on the front & middle 50 Acres*Restrictions on the back 19.618 Acres, if you don't want 70 acres, the sellers will split the back 19.618 Acres off known as 400 Smith Ranch Road*Ashphalt Driveway, Concrete in the Back by Carports



OAKS OF CHEANEY BEND ESTATES, MOUNTAIN SPRINGS, LAKE RAY ROBERTS * 2.01-2.76 Acre Lots * Choose Your Lot…Choose Your Builder…Choose Your Building Time * No HOA, NO MUD, & NO CITY TAXES * Gorgeous Bldg Sites, Spectacular Panoramic Views, Rolling Woodlands—Secluded & Protected * Escape Big City & Relax Amid Countryside w-No Compromise in Modern Amenities & Comforts You Depend On * Mountain Springs Water, Underground Pentex Electric, Nortex Fiber Optic Cable * Exemplary Pilot Point Schools…



10602 Indian Trail, Sanger, TX 76266
Custom Home Built in 2024 on 31.445 part of The Legendary Saunders Farm* 5 Bedroom, 5.2 Bath* Kitchen has a 72 inch Electroyx Refrigerator, Freezer* Chef's Delight, Bluestar 6 Burner Propane Stove* Commercial Grade Venthood* Bluestar Double Oven with Frenchdoors on Top* Sonic Style Icemaker* Microwave* Master Bathroom has two seperate sides with a Shower in the Middle, 2 Master Closets* 1st Living Room has a Stone Fieplace,Wood Burning with Built in Bookshelves, Orgin Accordian Doors Leading out to the Back Screened in Patio*2nd Living Room has a Gas Fireplace, Orgin Accordian Doors Leading to Back Patio* 17X44 Back Screened in Back Patio with a Woodburning Fireplace, Plumbed & has power ready to be built out* Whole house spray foam, highest utility bill $400* High end pella impervia windows with energy package for insulation and stc glass package for sound deadening ability* 2 Ac Units but you have 3 Climate Zones* Cabinets & All doors are Knotty Alder* Wood Floors are Engineered but they were designed to be refinished 2 times* 2 Hotwater Heaters* 3 Freezers are on homerun plugs, No GFCI & all on seperate Breakers* 24 Zone Sprinkler System* 50 Year Composition* 6 in. gutters around whole house* Chip & Seal Driveway coming off of a Paved Road, No Gravel*11 ACRES & THE HOUSE CAN BE SPIT OFF FOR $2,299,995.



19.618 Acres * Smith Ranch Estates * Phenomenal Building Site… Located on Smith Ranch Road (Private Road) * No City Taxes, Ag Exempt * Private Pond * Sandy Loam * Trees * Coastal Bermuda * Fenced * Will Have Access for Water Meter, 4 inch line with Woodbine Water Supply * Pen Tex Electric * Barndominiums are welcomed as long as you start construction on your home within 3 years, 1200 sq. ft. minimum for living quarters. 3000 sq. ft. slab minimum * 45 Minutes from Metroplex * Great Access to North Toll Road, Restaurants, Churches, Shopping, Grocery Stores, Hospitals * See Mandatory HOA, Restrictions * 1 Guest House Allowed.



Broker Licensed in TX & OK

EDDIE WILLIAMS
940-368-2043
www.williamsandwilliamsrealtors.com
EDDIE, 940-368-2043
OFFICE, 940-383-2712
email - ww.ranch@yahoo.com

**We Need LISTINGS
We Have
WELL-QUALIFIED
CASH BUYERS
Looking For
PROPERTIES
In The NORTH
TEXAS Area…**

"We Know Denton County and the Surrounding Areas.IT'S People…IT'S Land…IT'S Opportunities… Let US Put Our Knowledge and Expertise to Work for YOU!"



Lawnmower and Small Engine Repair

Franklin's Fix It Small Engine Repair/ Chains & Blades sharpened
Robert Franklin
940-765-3402
raf157robert@aol.com
4598 Lois Rd East,
Sanger, TX 76266

STORAGE BY LAKE RAY ROBERTS BEST PRICES!

- Boats or Contractors

Lyndee: 940-458-0233

Flusche Enterprises, Inc.

Since 1942
PIPE & STEEL – WELDING - MACHINE SHOP

- Custom Welding & Fabrication
- Authorized Dealer for DewEze Bale Bed
- Cattle Feeders – Round Bale Rings & Feed Troughs
- Cattle Guards and ATV Cattle Guards
- Cake Feeders – T & S and DewEze Beefcake
- Pipe and Sucker Rods
- Fence Cable
- CNC Plasma Table
- Angle, Beam, Channel and Flat
- Sheet Metal Shearing and Bending
- Square and Rectangle Tubing

109 South Main Street, Muenster TX
940.759.2203

INDUSTRIAL BEARINGS AND DRIVES

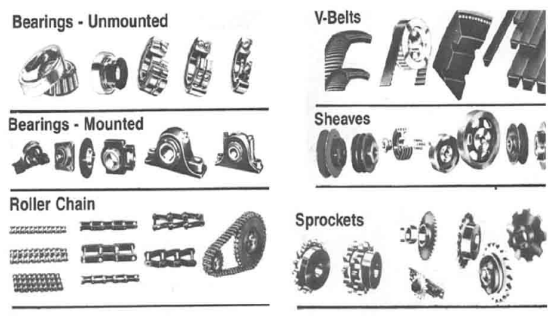

Industrial Bearing Co.
4312 W. Hwy 82 • Gainesville
940-665-6971





Santa is coming to Sanger...



It's almost time for Santa Around Town! Santa and the Sanger Fire Department are excited to travel throughout Sanger, spreading Christmas cheer and handing out candy to our wonderful community!

They will be visiting different areas of town each day, December 6th–11th. Take a look at the map below to see which day Santa will be in your neighborhood!

Nightly Routes:

Day 1: West of I-35

Day 2: Central Sanger – West of 5th Street and South of Willow Street

Day 3: Central Sanger – West of 5th Street and North of Willow Street

Day 4: Central Sanger South, Southside, Quail Crossing & Heritage

Day 5: Central Sanger - East of 5th North of Willow, Ranger Creek, Lakeside, Lane Ranch, Arrowhead estates, Kirkland, & Jones Street

Day 6: Sable Creek, Sanger Circle, Sanger Estates, The Trails of Sanger, & Marion Road

Day 7: December 12th – Make-up Day (weather permitting)

Keep an eye out for the lights, listen for the sirens, and have the kids ready to wave hello to Santa! They will keep you posted throughout each night on Santa's location through the Sanger Fire Department Facebook page.

They can't wait to see everyone and share a little Christmas magic throughout Sanger!

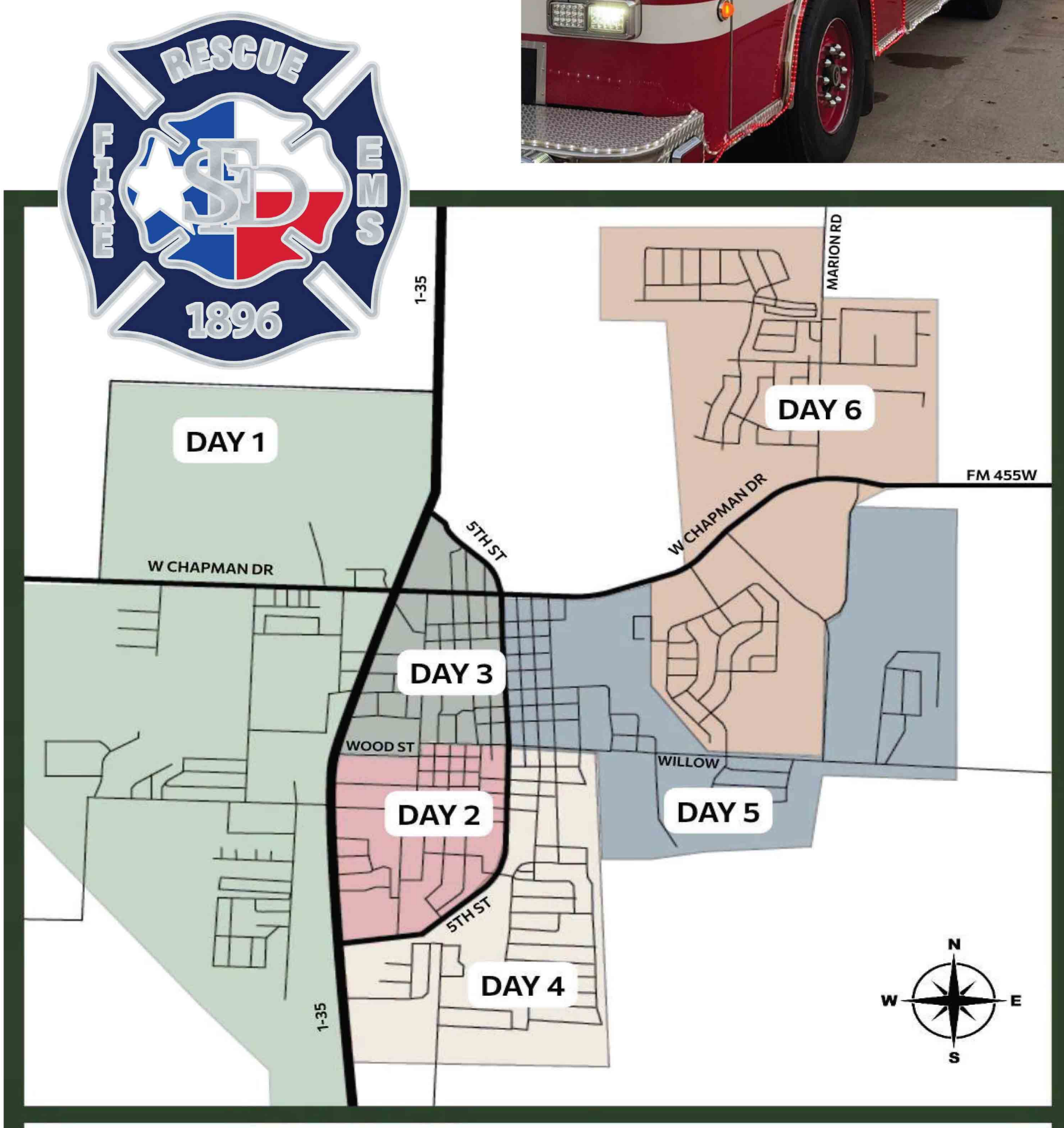

RESCUE FIRE EMS 1896

SANTA AROUND TOWN

DAY 1: West of I35
DAY 2: Central Sanger West of 5th Street & South of Willow Street
DAY 3: Central Sanger West of 5th Street & North of Willow Street
DAY 4: Central Sanger South, Southside, Quail Crossing, & Heritage
DAY 5: Central Sanger East of 5th & North of Willow, Ranger Creek, Lakeside, Lane Ranch, Arrowhead Estates, Kirkland and Jones St.
DAY 6: Sable Creek, Sanger Circle, Sanger Estates, The Trail of Sanger, & Marion Road
DAY 7: Make up day

SANGER EYE CARE
Dr. Andrew Warren & Dr. Kasey Warren
Therapeutic Optometrists
940-458-3937
www.sangereyecare.com
410 Bolivar St., Sanger, TX 76266
Adult & Pediatric Vision Care
• Contact Lens Exams
• Wide Selection of Eyeglasses
• Glaucoma & Cataract Evaluation
Diabetic Eye Exams • Red Eye Treatment

Homes • Land • Ranches • Commercial • Rentals
WILLIAMS & WILLIAMS
REALTORS®, LLC
Lone Star Pride ★ Superstar Service
EDDIE WILLIAMS
2730 N. Elm
Denton, TX 76201
(Cell) 940-368-2043
(email) ww.ranch@yahoo.com
940-383-2712 (OFFICE) www.williamsandwilliamsrealtors.com